



Proposal - Temporary Bypass Lift Station #7

Southern Underground Industries, Inc. (SUI)

794 S Military Trail

Deerfield Beach, FL, 33442

Contact Office Phone:

954.654.2534

Representative Cell:

954.654.2534

Contact E-mails:

derekp@southernundergroundindustries.com

| | |
|------------------|--|
| Invoice to: | City of Hallandale |
| Project Manager: | Charles Casimir |
| City Address: | 630 NW 2nd Street Hallandale Beach , FL 33009 |

Annual Sewer Repairs and Replacement

PROJECT NAME: LS #7 Temporary Bypass - Piggyback Agreement

| INVOICE NO. | CONTRACT NO. | CONTRACT DATE | PROPOSAL DATE | WORK START DATE | WORK FINISH DATE | PO No | WORK ORDER NO. |
|-------------|--------------|---------------|---------------|-----------------|------------------|-------|----------------|
| 1 | 154/12849 | 01/30/24 | 11/6/2025 | TBD | TBD | TBD | TBD |

| CONTRACT LINE ITEM No | CONTRACT ITEM DESCRIPTION | QTY | UNIT | UNIT PRICE | EXTENSION |
|-----------------------|---|-----|----------|--------------|--------------|
| 3 | Bypass | 4 | Location | \$ 15,000.00 | \$ 60,000.00 |
| | 1x Primary Electric Pump & 1x Backup Diesel - Sound Attenuated | | | | |
| | 6 month rental period - includes electrical work | | | | |
| 4 | Sewer Pipe 8-inch - 10-inch (PVC C-900), 0 to 5 feet below existing grade | 3 | Location | \$ 16,000.00 | \$ 48,000.00 |
| | Line item 3 & 4 cover the pumps and piping, excluding fittings (45, 90, Backring, and Adapters), AND electrical work. There is no line item to bill any electrical work through, and there is a significant amount of electrical work involved to install the proposed bypass pumping system. Additionally, this contract does not have HDPE fused pipe as a line item, fusing each pipe & fitting is significantly more time consuming and costly in comparison to the PVC C900 & DIP P401 piping within the contract. | | | | |
| 181 | Coring | 1 | each | \$ 2,500.00 | \$ 2,500.00 |
| | In order to reduce the MOT setup and duration, we must core the existing manhole to install the suction piping under the roadway as shown on the layout. If coring is not allowed and the pipe must be surface mounted, the MOT will be required for the entire duration. | | | | |
| 193 | DIP Fittings (45s,90s,WYE, Tee, Etc..) | 589 | lbs | \$ 135.00 | \$ 79,515.00 |
| | Approximately 13x (45,90,Wye,Tees) - 13 lbs each | | | | |
| | Approximately 26x (Backing ring, Adapters) 20 lbs each | | | | |
| 195 | Gate Valve & Check Valves | 5 | EA | \$ 12,750.00 | \$ 63,750.00 |
| | 2x gate valves on discharge piping | | | | |
| | 2x check valves on suction piping | | | | |
| | 1x plug valve to stop flow from entering wetwell structure | | | | |
| 266 | MOT - Residential Roads | 1 | EA | \$ 2,750.00 | \$ 2,750.00 |
| 276 | Asphalt Replacement | 30 | SY | \$ 175.00 | \$ 5,250.00 |
| 302 | Equipment - Vacuum Tank Truck | 8 | HR | \$ 375.00 | \$ 3,000.00 |

| | | | | | | | | | | | | | | | |
|-----------------------------|---|---|--|--|--|--------------------------|--|-----------------------|------|---------------|------|-------------------------|------|-----------------------------|---------------|
| | THIS PROPOSAL COVERS A 6-MONTH CONTINUOUS BYPASS, INCLUDING BACKUP PUMP, FUEL & POWER RESPONSIBILITY & 24-7 MONITORING BY SOUTHERN UNDERGROUND INDUSTRIES | | | | | | | | | | | | | | |
| | | | | | | | | | | | | | | | |
| | | | | | | | | | | | | | | | |
| | | | | | | | | | | | | | | | |
| | NOTES/PIGGY-BACK CONTRACT INFORMATION: | | | | | | | | | | | | | | |
| | This is a piggy-back agreement between SUI & COH from existing contract between SUI & COFL | | | | | | | | | | | | | | |
| | Bid No.154 / Project No.12849 | | | | | | | | | | | | | | |
| | Project Name - Annual Sewer Repair and Replacement | | | | | | | | | | | | | | |
| | Price is valid for 30 days | | | | | | | | | | | | | | |
| | | | | | | | | | | | | | | | |
| | | | | | | | | | | | | | | | |
| | | | | | | | | | | | | | | | |
| | | | | | | | | | | | | | | | |
| | | | | | | | | | | | | | | | |
| | | | | | | | | | | | | | | | |
| | | Total \$ 264,765.00 | | | | | | | | | | | | | |
| | | <table><tr><td>Value of Work Completed:</td><td></td></tr><tr><td>Less Retainage (10%):</td><td>\$ -</td></tr><tr><td>Net Subtotal:</td><td>\$ -</td></tr><tr><td>Less Previous Estimates</td><td>\$ -</td></tr><tr><td>Total Amount this Proposal:</td><td>\$ 264,765.00</td></tr></table> | | | | Value of Work Completed: | | Less Retainage (10%): | \$ - | Net Subtotal: | \$ - | Less Previous Estimates | \$ - | Total Amount this Proposal: | \$ 264,765.00 |
| Value of Work Completed: | | | | | | | | | | | | | | | |
| Less Retainage (10%): | \$ - | | | | | | | | | | | | | | |
| Net Subtotal: | \$ - | | | | | | | | | | | | | | |
| Less Previous Estimates | \$ - | | | | | | | | | | | | | | |
| Total Amount this Proposal: | \$ 264,765.00 | | | | | | | | | | | | | | |
| | | | | | | | | | | | | | | | |
| | | | | | | | | | | | | | | | |

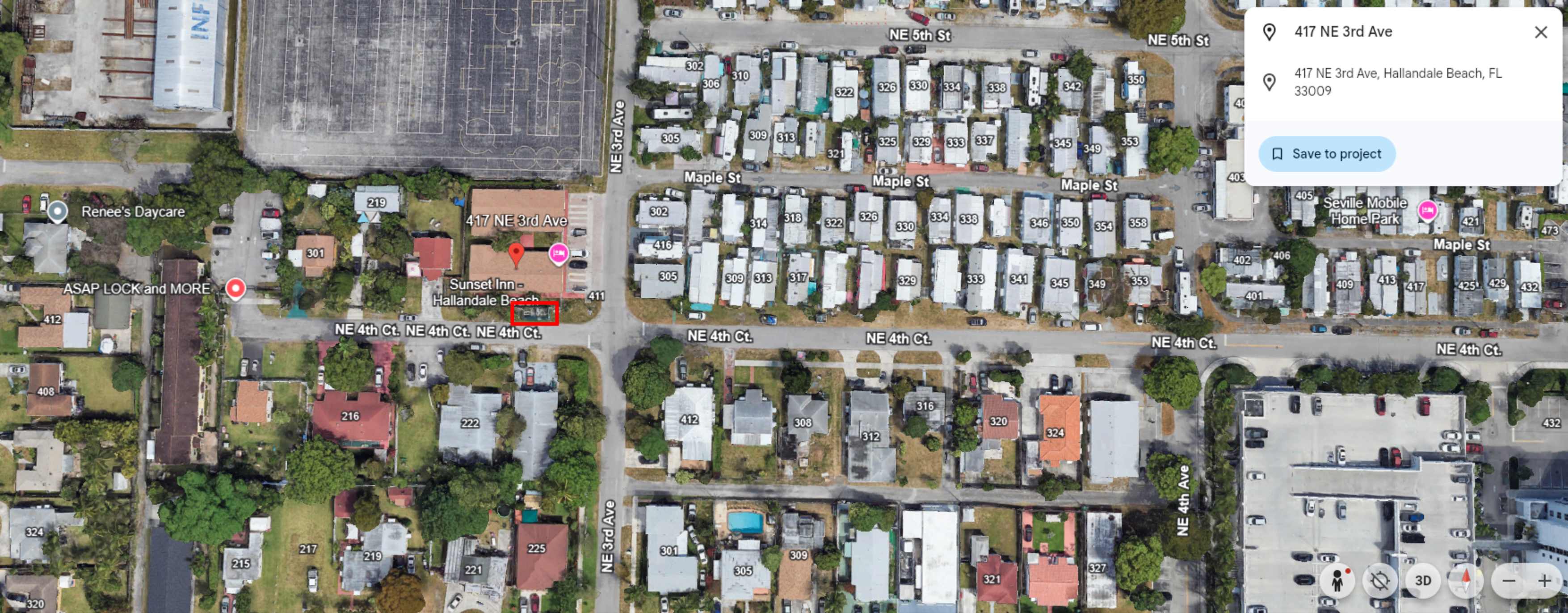

📍 417 NE 3rd Ave ✕

📍 417 NE 3rd Ave, Hallandale Beach, FL 33009

📌 Save to project

Renee's Daycare

ASAP LOCK and MORE

417 NE 3rd Ave

Sunset Inn -
Hallandale Beach

NE 4th Ct. NE 4th Ct. NE 4th Ct.

NE 5th St

NE 5th St

Maple St

Maple St

Maple St

Seville Mobile
Home Park

Maple St

NE 4th Ct.

NE 4th Ct.

NE 4th Ct.

NE 4th Ct.

NE 3rd Ave

NE 4th Ave

EXISTING LS #7 LAYOUT FOR REFERENCE

LS #7

6" FORCEMAIN

GRAVITY SEWER
FEEDING TO WW

COLLECTION
MANHOLE

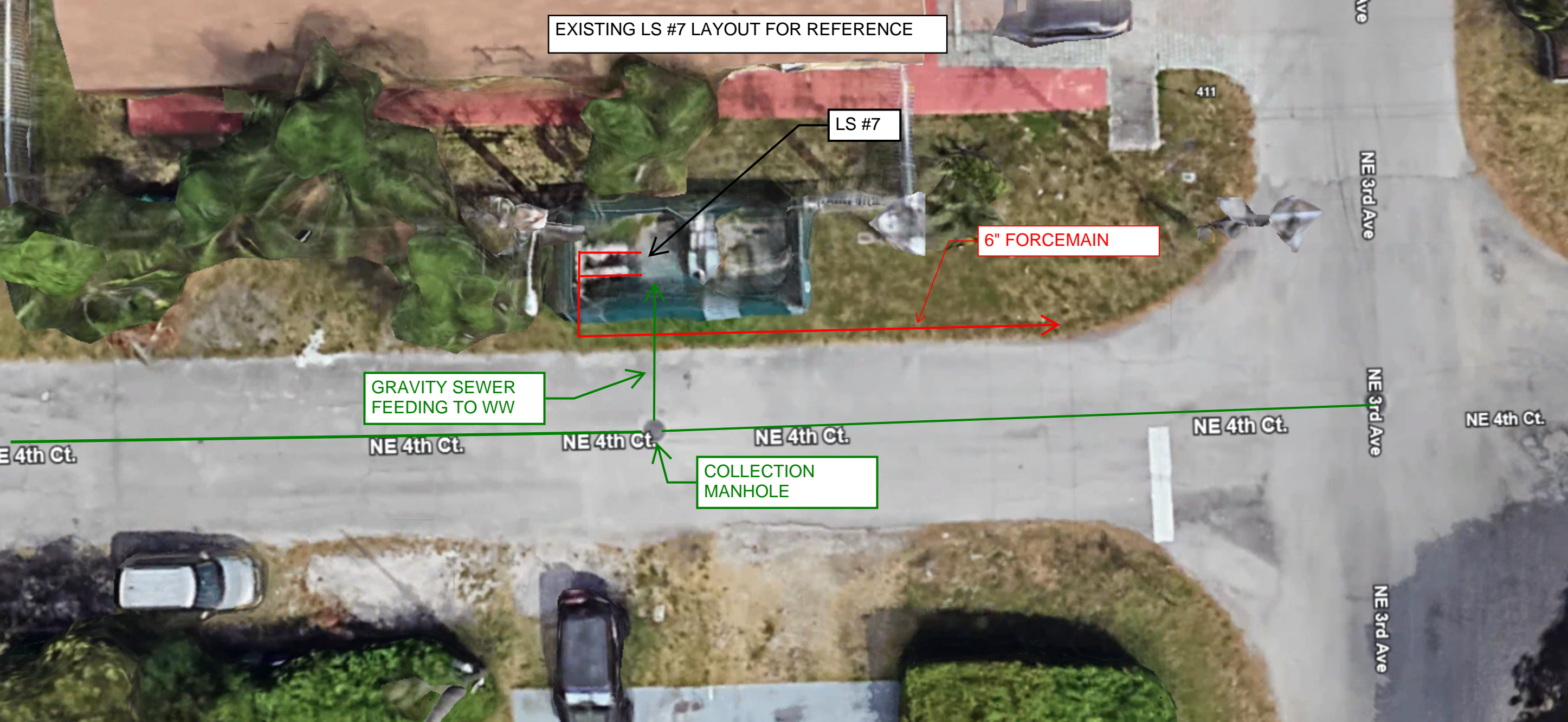

PROJECT : LS # 7 - City of Hallandale
Beach Public Works Department

ADDRESS : 417 NE 3rd Avenue



DPC 300 Bypass Pumps
10" Primary - Electric w/ VFD's
10" Secondary - Critically Silenced Diesel Pump

Including Primeguard Level Transducer & Controller w/ Emergency Auto Dialer

