

Hallandale Beach Eruv Proposal

Shabbos Committee of the Beaches, LLC

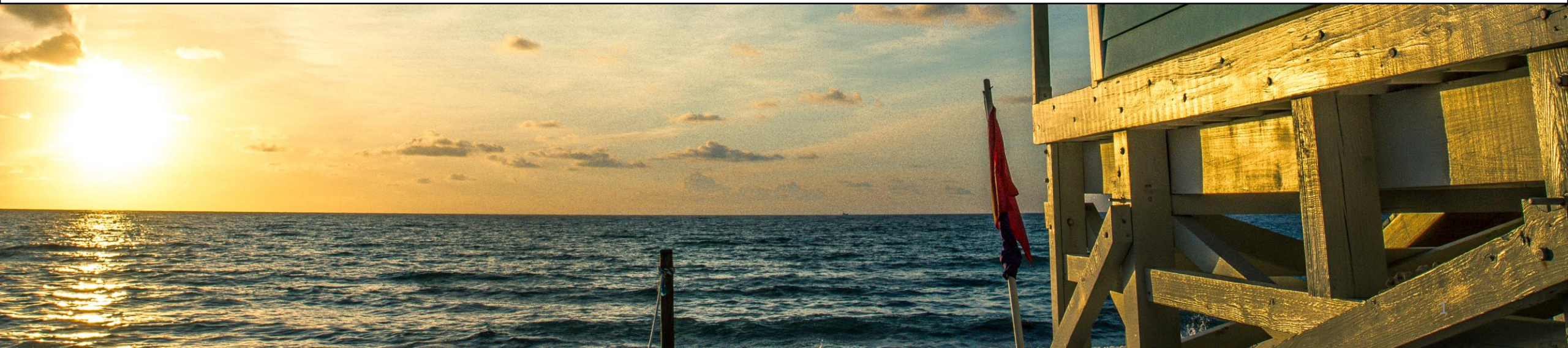

Hallandale Beach Eruv Proposal

The Applicant

The applicant, **Shabbos Committed of the Beaches, LLC** is a Florida Limited Liability Company registered in the State of Florida since August, 2017.

Shabbos Committee of the Beaches, LLC, composed of volunteers, has been commissioned to oversee the project from inception to construction, including inspection during construction and maintenance once the Eruv is built. The proposed Eruv will service Jewish residents of Hallandale Beach as well as Jewish visitors to the area.

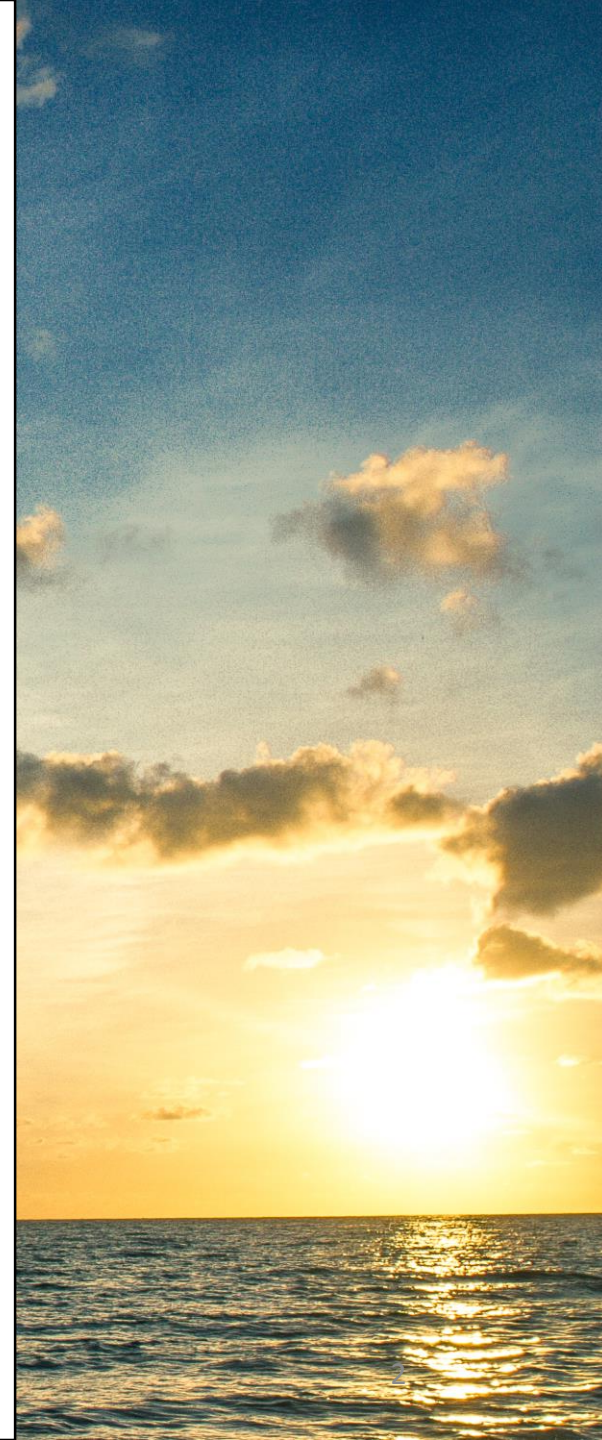

Hallandale Beach Eruv Proposal

History

October, 2017	Shabbos Committee of the Beaches, LLC proposed Eruv, on site meeting with City staff to discuss placement options
November, 2017	Eruv Proposal/ Plan submitted to City (updated Dec., 2017)
January, 2018	Eruv Proposal on City Commission Agenda, applicant withdrew
February, 2018	Eruv Proposal on City Commission Agenda, applicant withdrew
March, 2018	Unauthorized Construction of Eruv at South City Beach Park
March – August, 2018	City staff worked with applicant for compliance and to discuss requirements and consider options, on site meeting held
September, 2018	Revised Eruv Proposal/ Plan submitted to City
October, 2018	City staff met with Shabbos Committee to discuss revised plan
November, 2018	Final Eruv Proposal/ Plan submitted to City

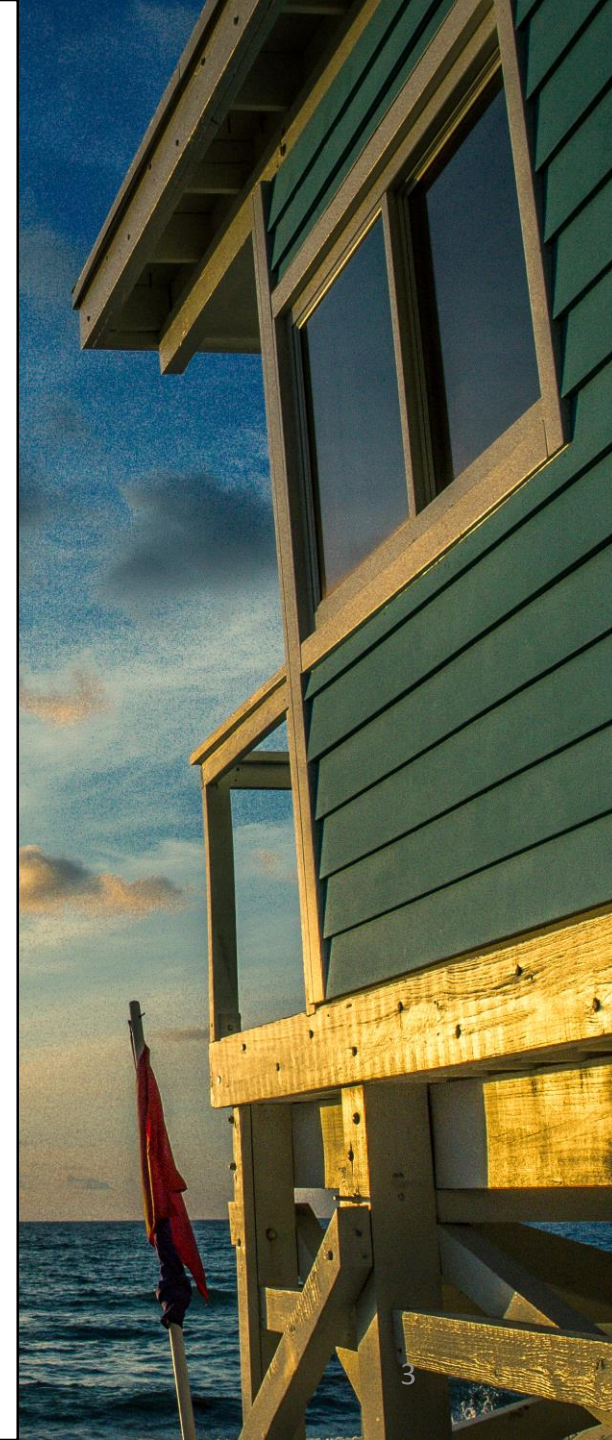



Hallandale Beach Eruv Proposal

Current Proposal

South City Beach Park:

Install Fiberglass Pole at Four (4) Existing Palm Trees

Install One (1) Additional Palm Tree with Fiberglass Pole

North City Beach Park:

Install Fiberglass Pole at Two (2) Existing Palm Trees

Install Two (2) Additional Palm Tree with Fiberglass Pole

Poles connected to trees via approved clamps. Eruv string connection made at top of poles. Maximum three hundred (300) feet between poles. Fifteen (15) foot minimum clearance at all pedestrian and/or vehicular access points.

Installation Example – PVC Pipe at Existing/ New Palm Tree





North City Beach Park – Proposal/ Plan

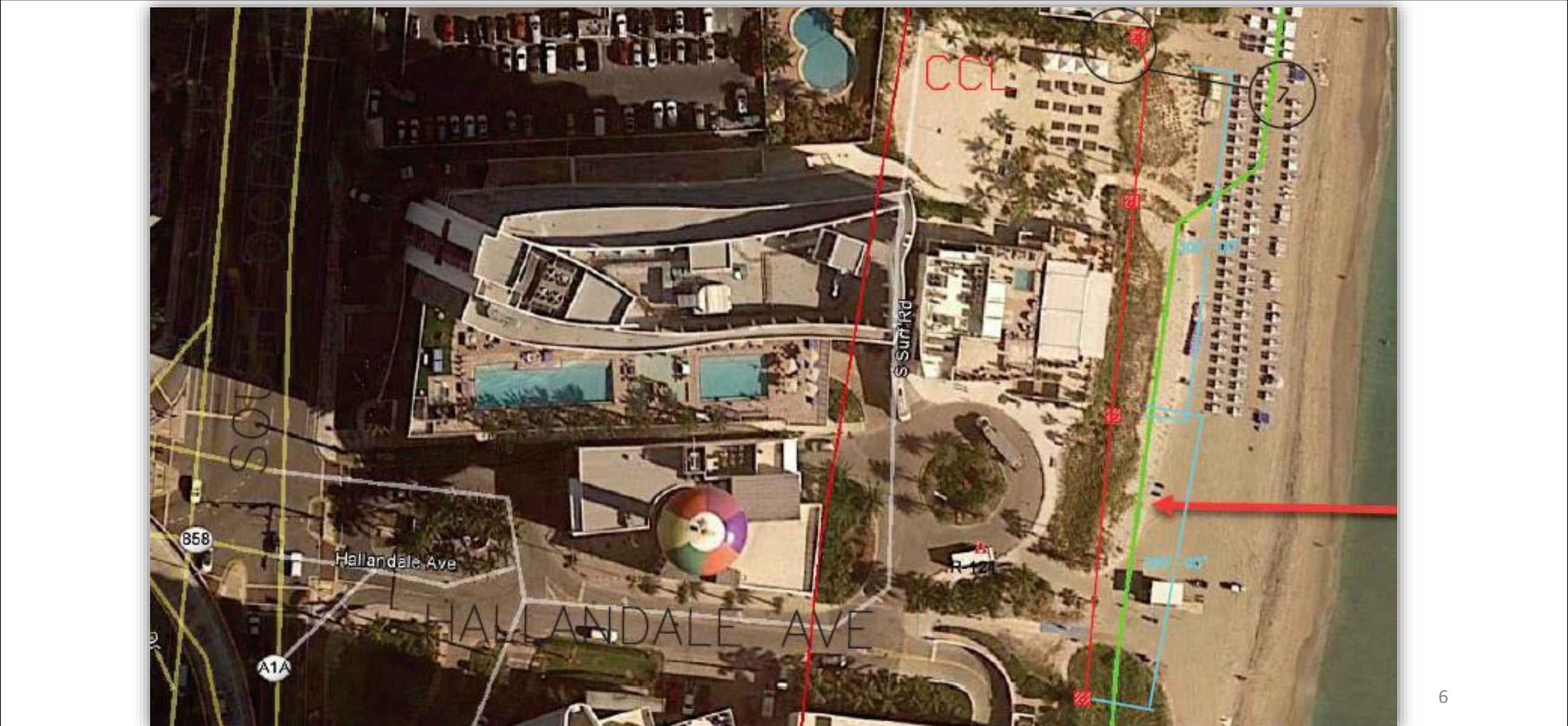

North City Beach Park



Install fiberglass pole at new and existing trees. Connect at top
View facing West



South City Beach Park – Proposal/ Plan



South City Beach Park



Install Palm Tree and fiberglass pole at new and existing trees. Connect at top.

View facing West

Recap:

Eruv will be installed in an unobtrusive manner, as approved by the City, that will not damage or interfere with existing vegetation.

No temporary structures will be allowed.

All work will be performed by a licensed and insured contractor and will be inspected weekly by the organization.

The full cost of installation, inspections, and maintenance will be funded by the organization

A Certificate of Insurance will be provided to the City.

A construction and maintenance agreement will be executed.

Questions?