

# Hallandale City Center

MASTER PLAN  
HALLANDALE BEACH, FL 33009  
OWNER: Claudia Peñas



## INDEX OF DRAWINGS

		ARCHITECTURAL PLANS
		INDEX
1	GN-000	COVER SHEET/DRAWING INDEX
		ARCHITECTURAL SITE PLAN
3	S-100	SURVEY ( REFERENCE ONLY)
		ARCHITECTURAL
4	A-101	MASTER PLAN / Sq. Ft. TOTALS
5	A-200	BLOCK A
6	A-202	BLOCK B-C
7		
8	A-300	RENDERINGS
9	A-301	RENDERINGS
10	A-304	RENDERINGS
11	A-305	RENDERINGS

## PROJECT SCOPE

PROJECT PROPOSED A MIXED USED COMPLEX ALONG NORTH DIXIE HWY COMPOSED OF COMMERCIAL AND RESIDENTIAL UNITS .

## PROJECT INFORMATION

HALLANDALE CITY CENTER IS A JOINT VENTURE BETWEEN CLAUDIA PEÑA, AND THE CITY OF HALLANDALE BEACH COMMUNITY REDEVELOPMENT AGENCY AND REFER PROJECT ZONING DATA TABLE FOR FURTHER DETAILS.

## LOCATION MAP

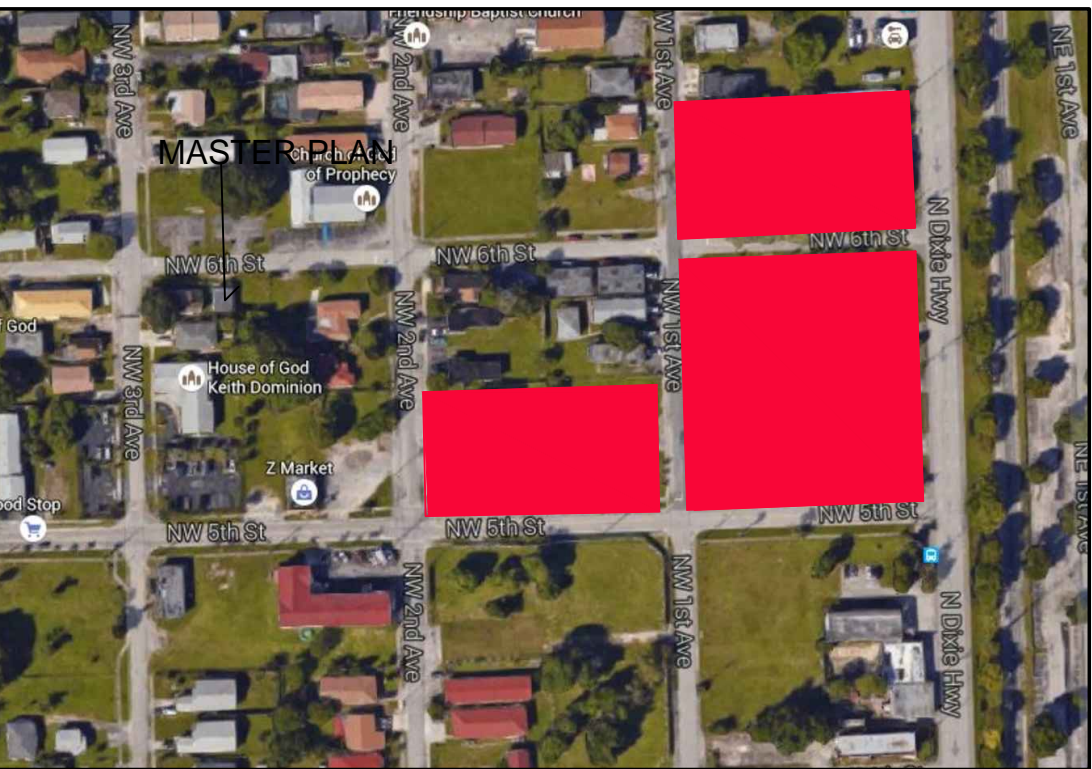

## DESIGN CONSULTANTS

RD + A STUDIO  
9822 NE 2ND AVE, SUITE 1  
MIAMI SHORES, FL 33136



## CIVIL ENGINEER

## LANDSCAPE

## STRUCTURAL ENGINEER

## MEP ENGINEER

OWNER CLAUDIA PEÑA  
1250 E Hallandale Beach BLVD Unit 1002  
Hallandale Beach, FL 33009

PROJECT City of Hallandale Beach  
MASTER PLAN

"HALLANDALE CITY CENTER"

## MARK DATE DESCRIPTION

PROJECT NO: 16\_CP02

CAD DWG FILE:

DRAWN BY: EH

CHK'D BY: DLF

COPYRIGHT: OTHER CLAIM A FIELDS ARCHITECTS, BY 2024 ALL RIGHTS RESERVED THESE DRAWINGS AND SPECIFICATIONS ARE PREPARED BY FIELDS ARCHITECTS, AND SHALL REMAIN THE PROPERTY OF 2024. NO PARTS BE LOANED OR REPRODUCED FOR ANY OTHER PROJECTS OR OTHERWISE TO THE PROJECTS OF ANY OTHER PARTY WITHOUT THE WRITTEN CONSENT OF FIELDS ARCHITECTS.

## SHEET TITLE

COVER  
DRAWING INDEX

GN-000

c:\vropbox (r4+o studio)\m20170828 hallandale city center (design\dwg\sheet\16\_cp02\_cra- gno00.dwg







AREA TOTALS	BLOCK A	BLOCK B-C		TOTAL
RETAIL SF	0 SF	8,000 SF		8,000 SF
RESIDENTIAL SF	18,700 SF	56,100 SF		74,800 SF
TOTAL	18,700 SF	64,100 SF		82,800 SF
TOTAL PARKING PROVIDED	60	210		270 SPACES
PARKING AREAS	16,917 SF (ground)	69,232 SF (27,830 ground, 10,709 on 2nd floor parking(B) 16,795 on 2nd floor parking(C), 13,898 on roof)		86,149 SF

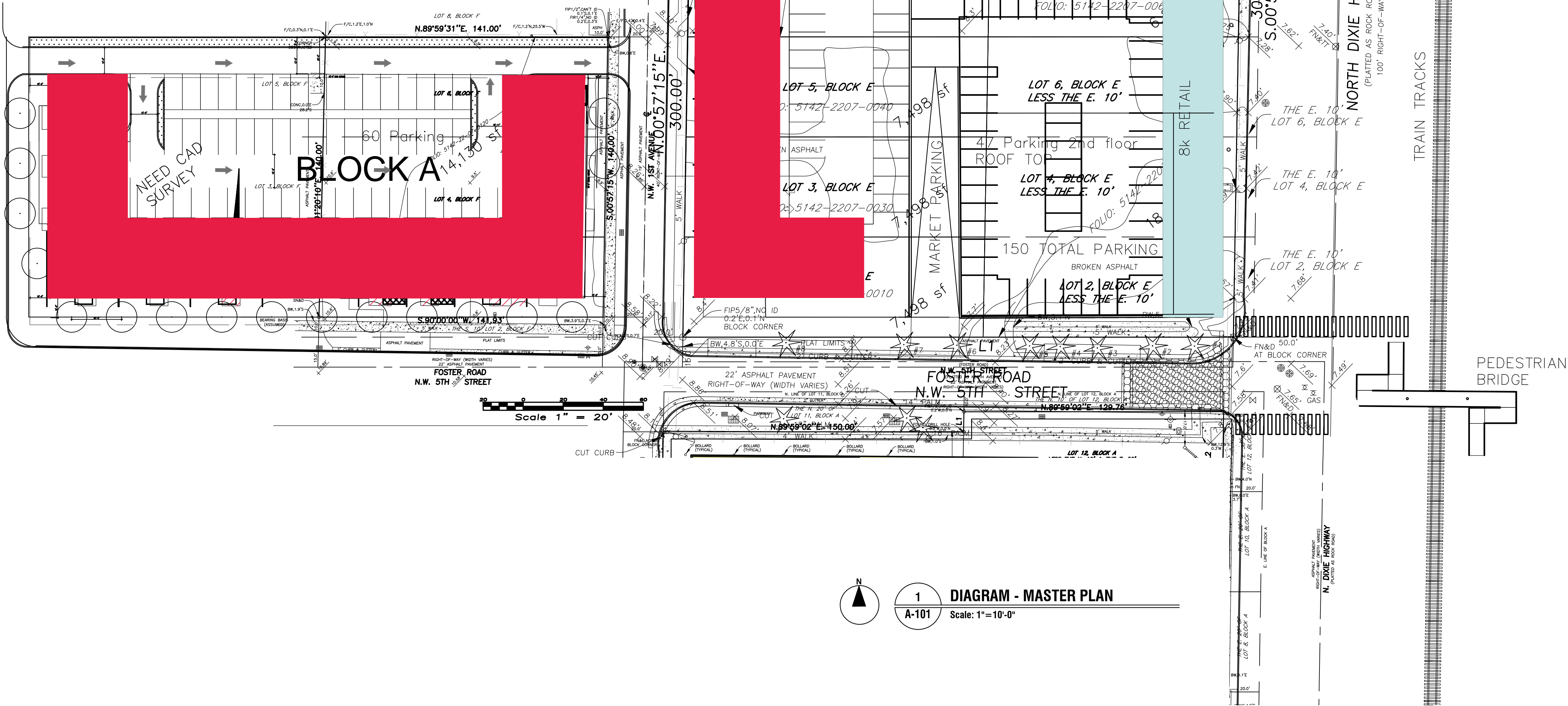

1  
A-101  
DIAGRAM - MASTER PLAN  
Scale: 1"=10'-0"

DESIGN CONSULTANTS  
RD + A STUDIO  
9822 NE 2ND AVE, SUITE 1  
MIAMI SHORES, FL 33138

CIVIL ENGINEER

LANDSCAPE

STRUCTURAL ENGINEER

MEP ENGINEER

OWNER  
CLAUDIA PEÑA  
1250 E Hallandale Beach BLVD Unit 1002  
Hallandale Beach, FL 33009

PROJECT  
City of Hallandale Beach  
MASTER PLAN  
"HALLANDALE CITY CENTER"

MARK	DATE	DESCRIPTION
1	03.24.16	Schematic Master Plan

PROJECT NO: 15\_CP02  
CAD DWG FILE:  
DRAWN BY: EH  
CHK'D BY: DLF

COPYRIGHT: 2016, RD + A STUDIO, INC. ALL RIGHTS RESERVED. THIS DRAWING AND ITS CONTENTS ARE THE PROPERTY OF RD + A STUDIO, INC. AND SHALL REMAIN THE PROPERTY OF RD + A STUDIO, INC. NO PART OF THIS DRAWING OR ITS CONTENTS SHALL BE REPRODUCED OR TRANSMITTED IN ANY FORM OR BY ANY MEANS, ELECTRONIC OR MECHANICAL, INCLUDING PHOTOCOPYING, RECORDING, OR BY ANY INFORMATION STORAGE AND RETRIEVAL SYSTEM, WITHOUT THE WRITTEN CONSENT OF RD + A STUDIO, INC.

SHEET TITLE  
MASTER PLAN  
OVERALL  
PARKING & ACCESIBILITY

A-101



c:\dropbox (d+h studio)\m20170828 hallandale city center\design\dwg\sheet\sheet16\_cp02\_cra-a200-block a.dwg

<div><div><div><div></div></div><div>RESIDENTIAL</div></div><div><div></div></div><div>RETAIL</div></div> <div><div></div></div> <div>LANDSCAPE</div>
---

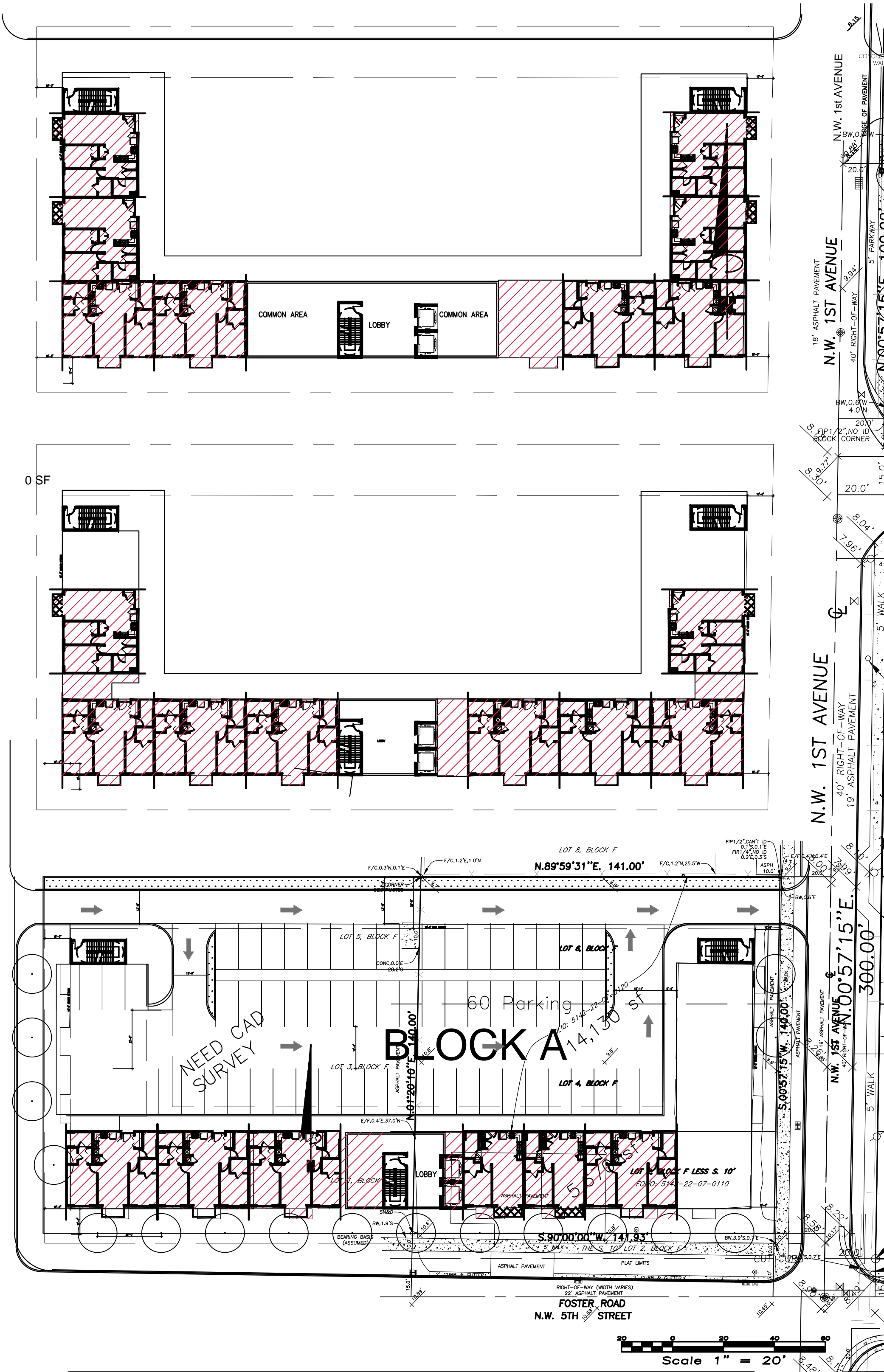
BLOCK A-  
DENSITY= 25 DU/ACRE  
.89 ACRES IN BLOCK A  
22 TOTAL UNITS ALLOWED

1 BLOCK A  
A-200 Scale: 1/32"=1'-0"

SEAL

DESIGN CONSULTANTS

RD + A STUDIO  
9822 NE 2ND AVE, SUITE 1  
MIAMI SHORES, FL 33138



CIVIL ENGINEER

LANDSCAPE

STRUCTURAL ENGINEER

MEP ENGINEER

OWNER  
CLAUDIA PEÑA  
1250 E Hallandale Beach BLVD Unit 1002  
Hallandale Beach, FL 33009

PROJECT  
City of Hallandale Beach  
MASTER PLAN  
"HALLANDALE CITY CENTER"

MARK	DATE	DESCRIPTION
1	03.24.16	Schematic Master Plan

PROJECT NO: 15\_CP02  
CAD DWG FILE:  
DRAWN BY: EH  
CHK'D BY: DLF

COPYRIGHT: RD+A STUDIO, A DESIGN ARCHITECTS, IN CLERAL ALL RIGHTS RESERVED. THESE DRAWINGS AND SPECIFICATIONS ARE  
EXCLUSIVELY FOR THE PROJECT AND SHALL REMAIN THE PROPERTY OF RD+A. NO PART OF THESE DRAWINGS OR SPECIFICATIONS MAY  
BE REPRODUCED OR TRANSMITTED IN ANY FORM OR BY ANY MEANS, ELECTRONIC OR MECHANICAL, INCLUDING PHOTOCOPYING, RECORDING, OR BY ANY INFORMATION STORAGE AND RETRIEVAL SYSTEM, WITHOUT THE WRITTEN CONSENT OF RD+A. PROJECT NO. 15\_CP02

SHEET TITLE  
MASTER PLAN  
BLOCK A

A-200



c:\dropbox (rd+a studio)\m20170828 hollandale city center\design\dwg\sheet\16\_cp02\_cra-a202-block c.dwg

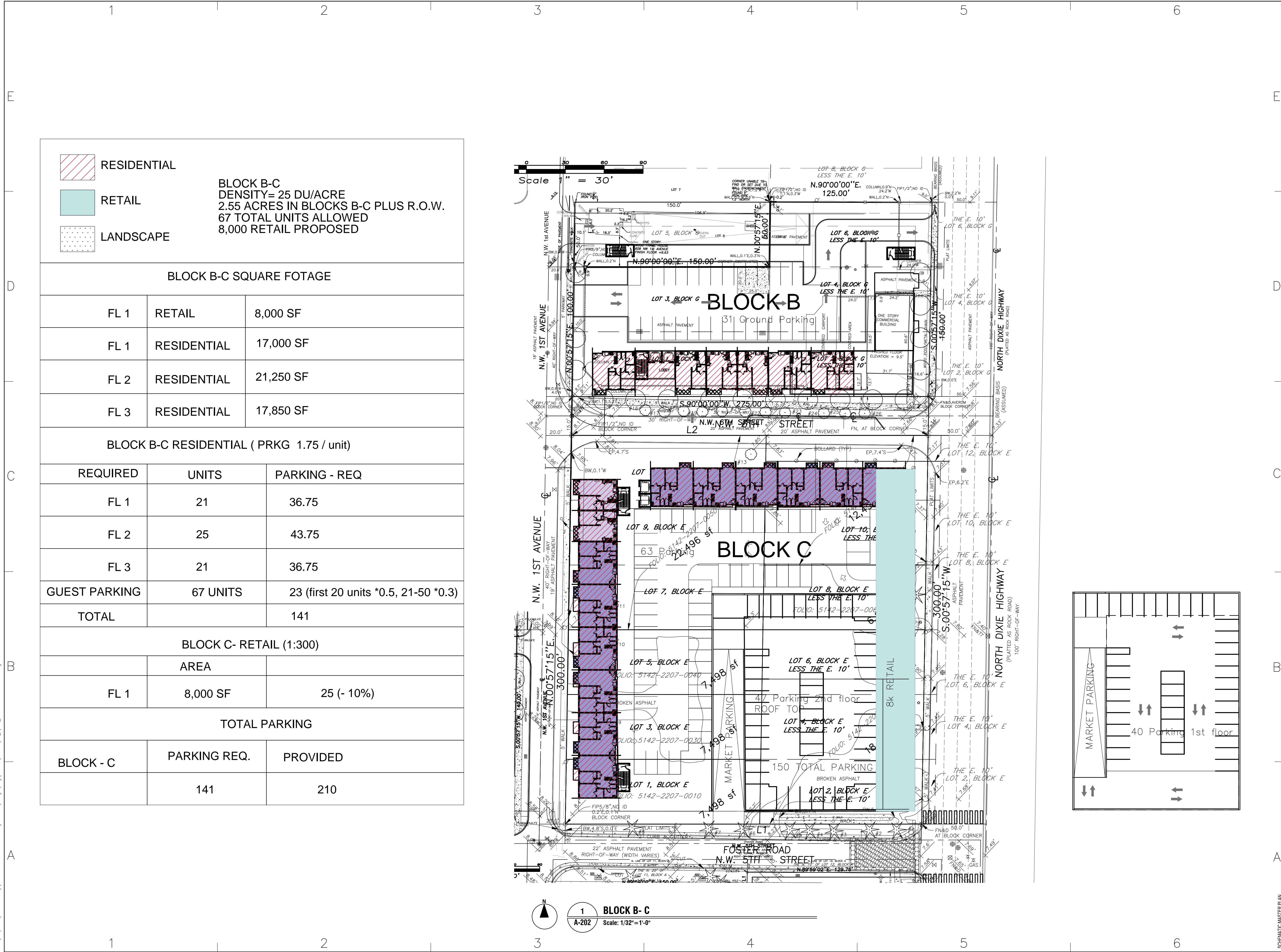

SEAL

DESIGN CONSULTANTS  
RD + A STUDIO  
9822 NE 2ND AVE, SUITE 1  
MIAMI SHORES, FL 33138

CIVIL ENGINEER

LANDSCAPE

STRUCTURAL ENGINEER

MEP ENGINEER

OWNER  
CLAUDIA PEÑA  
1250 E Hallandale Beach BLVD Unit 1002  
Hallandale Beach, FL 33009

PROJECT  
City of Hallandale Beach  
MASTER PLAN  
"HALLANDALE CITY CENTER"

1 03.24.16 Schematic Master Plan

MARK DATE DESCRIPTION

PROJECT NO: 15\_CP02

CAD DWG FILE:

DRAWN BY: EH

CHK'D BY: DLF

COPYRIGHT: RD+A STUDIO, A DESIGN ARCHITECTS, INC. (D+A) ALL RIGHTS RESERVED. THESE DRAWINGS AND SPECIFICATIONS ARE THE PROPERTY OF RD+A STUDIO. NO PART OF THESE DRAWINGS OR SPECIFICATIONS MAY BE REPRODUCED OR TRANSMITTED IN ANY FORM OR BY ANY MEANS, ELECTRONIC OR MECHANICAL, WITHOUT THE WRITTEN CONSENT OF RD+A STUDIO.

SHEET TITLE  
MASTER PLAN  
BLOCK C

A-202





c:\dropbox (chgo studio)\dlc-rtr-shored\projects\16\_cp02\_en\drawings\sheet\16\_cp02\_en-a300 renders.dwg

SEAL

DESIGN CONSULTANTS

RD + A STUDIO  
9822 NE 2ND AVE, SUITE 1  
MIAMI SHORES, FL 33138



CIVIL ENGINEER

LANDSCAPE

STRUCTURAL ENGINEER

MEP ENGINEER

OWNER

CLAUDIA PEÑA  
1250 E Hallandale Beach BLVD Unit 1002  
Hallandale Beach, FL 33009

PROJECT

City of Hallandale Beach  
MASTER PLAN  
"HALLANDALE CITY CENTER"

MARK	DATE	DESCRIPTION
1	03.24.16	Schematic Master Plan

PROJECT NO:

15\_CP02

CAD DWG FILE:

DRAWN BY:

EH

CHK'D BY:

DLF

COPYRIGHT:

©2016 RD + A STUDIO, A DESIGN FIRM, INC. ALL RIGHTS RESERVED. THIS DRAWING AND SPECIFICATIONS ARE SOLELY THE PROPERTY OF RD + A STUDIO, A DESIGN FIRM, INC. AND SHALL REMAIN THE PROPERTY OF RD + A STUDIO, A DESIGN FIRM, INC. NO PART OF THIS DRAWING OR ANY INFORMATION CONTAINED HEREIN MAY BE REPRODUCED OR TRANSMITTED IN ANY FORM OR BY ANY MEANS, ELECTRONIC OR MECHANICAL, INCLUDING PHOTOCOPYING, RECORDING, OR BY ANY INFORMATION STORAGE AND RETRIEVAL SYSTEM, WITHOUT THE WRITTEN CONSENT OF RD + A STUDIO, A DESIGN FIRM, INC.

SHEET TITLE

RENDERS

A-301

1

RENDER - ARIAL VIEW

Scale: N.T.S.

Schematic Master Plan









SEAL

DESIGN CONSULTANTS

RD + A STUDIO  
9822 NE 2ND AVE, SUITE 1  
MIAMI SHORES, FL 33138



CIVIL ENGINEER

LANDSCAPE

STRUCTURAL ENGINEER

MEP ENGINEER

OWNER  
CLAUDIA PEÑA  
1250 E Hallandale Beach BLVD Unit 1002  
Hallandale Beach, FL 33009

PROJECT  
City of Hallandale Beach  
MASTER PLAN  
"HALLANDALE CITY CENTER"

MARK	DATE	DESCRIPTION
1	03.24.16	Schematic Master Plan

PROJECT NO: 15\_CP02

CAD DWG FILE:

DRAWN BY: EH

CHK'D BY: DLF

COPYRIGHT: 2016 RD + A STUDIO, INC. ALL RIGHTS RESERVED. THIS DRAWING AND ANY INFORMATION CONTAINED HEREIN ARE THE PROPERTY OF RD + A STUDIO, INC. AND SHALL REMAIN THE PROPERTY OF RD + A STUDIO, INC. WITHOUT THE WRITTEN CONSENT OF RD + A STUDIO, INC. NO PART OF THIS DRAWING SHALL BE REPRODUCED OR TRANSMITTED IN ANY FORM OR BY ANY MEANS, ELECTRONIC OR MECHANICAL, INCLUDING PHOTOCOPYING, RECORDING, OR BY ANY INFORMATION STORAGE AND RETRIEVAL SYSTEM, WITHOUT THE WRITTEN CONSENT OF RD + A STUDIO, INC.

SHEET TITLE

RENDERS

A-303

1

RENDER - ARIAL VIEW

Scale: N.T.S.





SEAL

DESIGN CONSULTANTS

RD + A STUDIO  
9822 NE 2ND AVE, SUITE 1  
MIAMI SHORES, FL 33138



CIVIL ENGINEER

LANDSCAPE

STRUCTURAL ENGINEER

MEP ENGINEER

OWNER  
CLAUDIA PEÑA  
1250 E Hallandale Beach BLVD Unit 1002  
Hallandale Beach, FL 33009

PROJECT  
City of Hallandale Beach  
MASTER PLAN  
"HALLANDALE CITY CENTER"

MARK	DATE	DESCRIPTION
1	03.24.16	Schematic Master Plan

PROJECT NO:

15\_CP02

CAD DWG FILE:

DRAWN BY:

EH

CHK'D BY:

DLF

COPYRIGHT:

RD + A STUDIO, CLAUDIA PEÑA, AND OTHERS. ALL RIGHTS RESERVED. THIS DOCUMENT AND ITS CONTENTS ARE THE PROPERTY OF RD + A STUDIO. NO PART OF THIS DOCUMENT MAY BE REPRODUCED OR TRANSMITTED IN ANY FORM OR BY ANY MEANS, ELECTRONIC OR MECHANICAL, WITHOUT PERMISSION IN WRITING FROM RD + A STUDIO.

SHEET TITLE

RENDERS

1

RENDER - ARIAL VIEW

Scale: N.T.S.

A-304





SEAL

DESIGN CONSULTANTS  
RD + A STUDIO  
9822 NE 2ND AVE, SUITE 1  
MIAMI SHORES, FL 33138



CIVIL ENGINEER

LANDSCAPE

STRUCTURAL ENGINEER

MEP ENGINEER

OWNER  
CLAUDIA PEÑA  
1250 E Hallandale Beach BLVD Unit 1002  
Hallandale Beach, FL 33009

PROJECT  
City of Hallandale Beach  
MASTER PLAN  
"HALLANDALE CITY CENTER"

MARK	DATE	DESCRIPTION
1	03.24.16	Schematic Master Plan

PROJECT NO: 15\_CP02  
CAD DWG FILE:  
DRAWN BY: EH  
CHK'D BY: DLF

COPYRIGHT: RD + A STUDIO, A DESIGN ARCHITECTS, INC. (DRA) ALL RIGHTS RESERVED. THESE DRAWINGS AND REVISIONS ARE  
EXCLUSIVELY OF DRA AND SHALL REMAIN THE PROPERTY OF DRA. NO PART OF THIS DRAWING SHALL BE REPRODUCED OR  
TRANSMITTED IN ANY FORM OR BY ANY MEANS, ELECTRONIC OR MECHANICAL, INCLUDING PHOTOCOPYING, RECORDING, OR BY ANY INFORMATION STORAGE AND RETRIEVAL SYSTEM, WITHOUT THE WRITTEN CONSENT OF DRA & ITS AFFILIATES.

SHEET TITLE

RENDERS

A-304