

PROPOSED PORTION OF LOT 1, BLOCK 14 "TOWN OF HALLANDALE" PLAT BOOK B PAGE 13 MIAMI
DADE COUNTY FLORIDA LYING IN THE CITY OF HALLANDALE BEACH, BROWARD COUNTY, FLORIDA -
SKETCH TO ACCOMPANY LEGAL DESCRIPTION

EXHIBIT "A"

LEGAL DESCRIPTION:

A PORTION OF THE NORTH 1/4 OF LOT 1, IN BLOCK 14 OF THE TOWN OF HALLANDALE, ACCORDING TO THE PLAT THEREOF, RECORDED IN PLAT BOOK "B" AT PAGE 13 OF THE PUBLIC RECORDS OF MIAMI-DADE COUNTY, FLORIDA DESCRIBED AS FOLLOWS:
BEGIN AT THE NORTHWEST CORNER OF SAID LOT 1, BLOCK 14; THENCE NORTH 89°53'19" EAST ALONG THE NORTH BOUNDARY LINE OF SAID LOT 1, BLOCK 14 AND THE SOUTH RIGHT OF WAY OF SOUTHEAST 7th STREET, A DISTANCE OF 155.00 FEET; THENCE SOUTH 00°05'19" WEST, A DISTANCE OF 336.03 FEET TO A POINT ON THE NORTH RIGHT OF WAY OF SOUTHEAST 8th STREET; THENCE SOUTH 89°51'57" WEST ALONG SAID NORTH RIGHT OF WAY, A DISTANCE OF 155.00 FEET TO THE SOUTHWEST CORNER OF SAID NORTH 1/4 OF LOT 1, BLOCK 14; THENCE NORTH 00°05'19" EAST ALONG THE WEST BOUNDARY LINE OF SAID LOT 1, BLOCK 14 AND THE EAST RIGHT OF WAY OF SOUTHEAST 4th AVENUE, A DISTANCE OF 336.09 FEET TO THE POINT OF BEGINNING. SAID LAND LYING AND BEING IN THE CITY OF HALLANDALE BEACH, BROWARD COUNTY, FLORIDA. CONTAINING 52,089 SQUARE FEET (1.20 ACRES) MORE OR LESS. BEARINGS MENTIONED ARE BASED ON THE SOUTH RIGHT OF WAY OF SOUTHEAST 7th STREET = NORTH 89°53'19" EAST (ASSUMED).

SURVEYOR'S NOTE
THIS IS NOT A BOUNDARY SURVEY.

THIS SKETCH AND DESCRIPTION OR THE COPIES THEREOF ARE NOT VALID WITHOUT THE SIGNATURE AND THE ORIGINAL RAISED SEAL OF A FLORIDA LICENSED SURVEYOR AND MAPPER

SPECIFIC PURPOSE SURVEY FOR
LEGAL DESCRIPTION / SKETCH
PREPARED WHICH INCLUDES ALL
IMPROVEMENTS WITH EXEPTION OF
TRAILERS / TRAILER PADS.

LEGEND							
A/C	AIR CONDITIONER	F.H.	FIRE HYDRANT	P.C.C.	POINT OF COMPOUND CURVATURE	TYP.	TYPICAL
AVE.	AVENUE	I.C.V.	IRRIGATION CONTROL VALVE	P.C.P.	PERMANENT CONTROL POINT	U.E.	UTILITY EASEMENT
BLVD.	BOULEVARD	I.P.	IRON PIPE	PLS	PROFESSIONAL LAND SURVEYOR	W.M.	WATER METER
BM	BENCH MARK	FPL	FLORIDA POWER & LIGHT	PSM	PROFESSIONAL SURVEYOR AND MAPPER	W.V.	WATER VALVE
CATV	CABLE TELEVISION BOX	F.I.P.	FOUND IRON PIPE	PL	PROPERTY LINE	W.U.P.	WOOD UTILITY POLE
C.B.	CATCH BASIN	F.I.R.	FOUND IRON ROD	P.O.B.	POINT OF BEGINNING	SYMBOLS	
C.B.W.C.D.	CENTRAL BROWARD	FND.	FOUND	P.O.C.	POINT OF COMMENCEMENT	CONCRETE	OVERHEAD UTILITY LINES
	WATER CONTROL DISTRICT	L	ARC LENGTH	P.R.C.	POINT OF REVERSE CURVATURE	---	WIRE FENCE
CBS	CONCRETE BLOCK STRUCTURE	(L)	LEGAL	P.R.M.	PERMANENT REFERENCE MONUMENT	---	WOOD FENCE
CHB	CHORD BEARING	L.P.	LIGHT POLE	P.T.	POINT OF TANGENCY	○	PROPERTY CORNER
CH	CHORD DISTANCE	LB	LICENSED BUSINESS	P.O.T.	POINT OF TERMINATION	---	WATER FLOW
COR	CORNER	LS	LAND SURVEYOR	R	RADIUS	9.60	EXISTING GRADE ELEVATION
CT	COURT	(M)	MEASURED	(R)	RECORD	9.60	PROPOSED GRADE ELEVATION
C	CENTERLINE	NGVD	NATIONAL GEODETIC VERTICAL DATUM	R.E.	RIM ELEVATION	+	WATER VALVE
CL	CLEAR	NO ID.	NOT IDENTIFIABLE	R/W	RIGHT-OF-WAY	+	SIGN
CONC.	CONCRETE	NO.	NUMBER	SAN.	SANITARY	⊙	DRAINAGE MANHOLE
C.O.	CLEAN OUT	NTS	NOT TO SCALE	S.I.P.	SET IRON PIPE	⊙	SANITARY MANHOLE
E.B.	ELECTRIC BOX	O.R.B	OFFICIAL RECORD BOOK	S.I.R.	SET IRON ROD	+	FIRE HYDRANT
ELEV.	ELEVATION	ON/PL	ON PROPERTY LINE	ST.	STREET	+	LIGHTING FIXTURE
ENCR.	ENCROACHMENT	O.U.L	OVERHEAD UTILITY LINES	T	TANGENT	+	FIRE DEPARTMENT CONNECTION
E.R.P.	ELEVATION REFERENCE POINT	P.C.	POINT OF CURVATURE	T.B.M	TEMPORARY BENCH MARK		
F.F.	FINISH FLOOR			TEL.	TELEPHONE		

SKETCH AND DESCRIPTION

I HEREBY CERTIFY THAT THIS SKETCH & DESCRIPTION WAS MADE UNDER MY SUPERVISION AND MEETS STANDARDS OF PRACTICE SET FORTH BY THE FLORIDA BOARD OF PROFESSIONAL SURVEYORS AND MAPPERS IN CHAPTER SJ-17.050 THROUGH SJ-17.052, FLORIDA ADMINISTRATIVE CODE, PURSUANT TO SECTION 472.027, FLORIDA STATUTES, AND, THAT THE SKETCH HEREON IS TRUE AND CORRECT TO THE BEST OF MY KNOWLEDGE AND BELIEF. SUBJECT TO NOTES AND NOTATIONS SHOWN HEREON.

FRANCISCO F. FAJARDO
FLORIDA PROFESSIONAL SURVEYOR AND MAPPER
REGISTRATION NO. 4767.

ADDRESS:
720 SOUTH FEDERAL HIGHWAY,
HALLANDALE BEACH, FLORIDA 33009

DWG. No.: 260276B

DATE: 07-14-2016	SCALE = NTS
DRAWN BY: PAUL	SHEET: 1 OF 3

PROPOSED PORTION OF LOT 1, BLOCK 14 "TOWN OF HALLANDALE" PLAT BOOK B PAGE 13 MIAMI
DADE COUNTY FLORIDA LYING IN THE CITY OF HALLANDALE BEACH, BROWARD COUNTY, FLORIDA -
SKETCH TO ACCOMPANY LEGAL DESCRIPTION

N

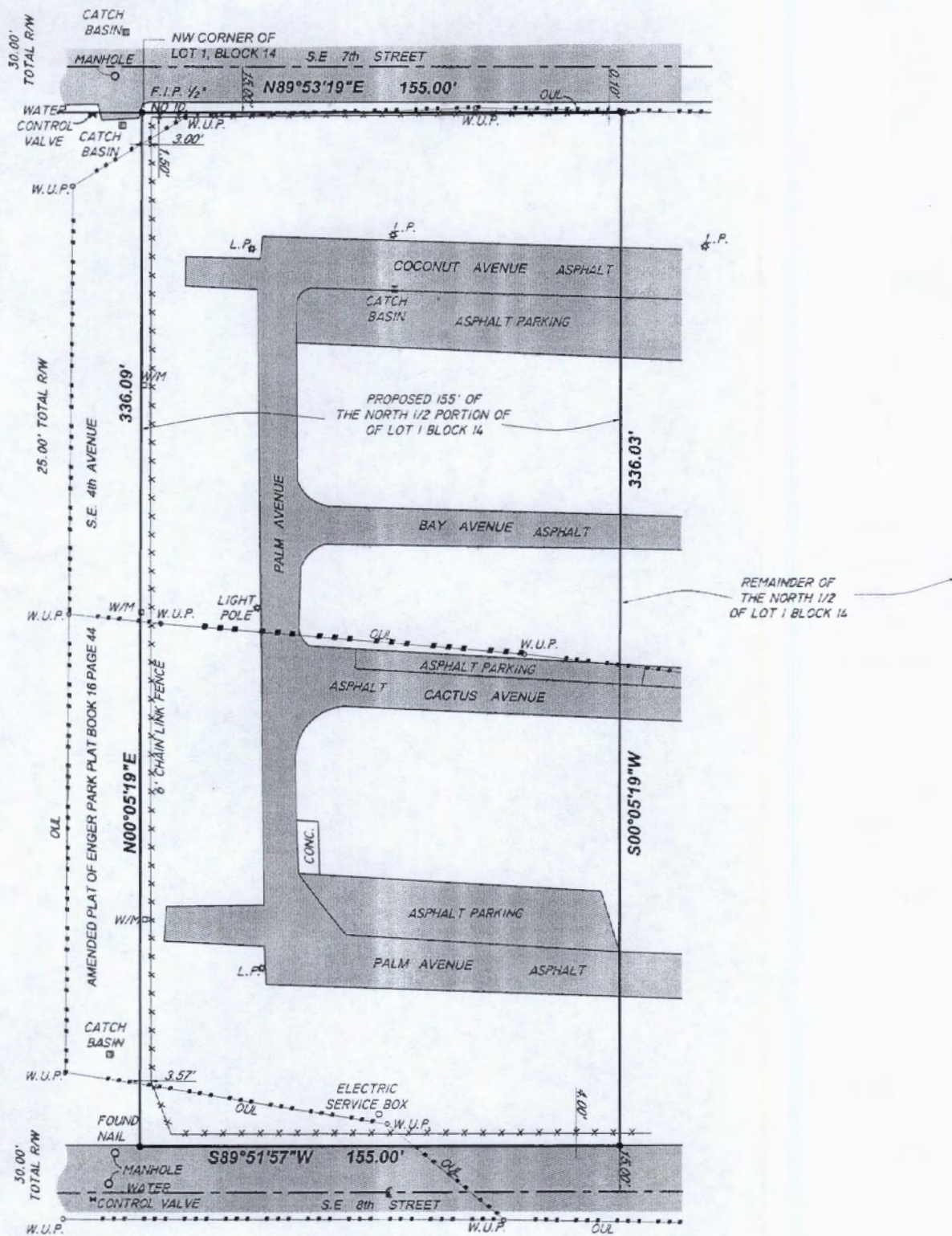

SPECIFIC PURPOSE SURVEY FOR LEGAL
DESCRIPTION / SKETCH PREPARED WHICH
INCLUDES ALL IMPROVEMENTS WITH EXEPTION
OF TRAILERS / TRAILER PADS.

SURVEYOR'S NOTE
THIS IS NOT A BOUNDARY SURVEY.

THIS SKETCH AND DESCRIPTION OR THE COPIES THEREOF ARE
NOT VALID WITHOUT THE SIGNATURE AND THE ORIGINAL RAISED
SEAL OF A FLORIDA LICENSED SURVEYOR AND MAPPER



PROFESSIONAL SURVEYING AND MAPPING
LANNES & GARCIA, INC.
LB # 2098
2700 SW 37th AVENUE,
MIAMI, FLORIDA 33133
FRANCISCO F. FAJARDO (QUALIFIER)
PH (305) 666-7909 FAX (305) 559-3002

SKETCH AND DESCRIPTION

I HEREBY CERTIFY THAT THIS SKETCH & DESCRIPTION WAS MADE
UNDER MY SUPERVISION AND MEETS STANDARDS OF PRACTICE SET
FORTH BY THE FLORIDA BOARD OF PROFESSIONAL SURVEYORS AND
MAPPERS IN CHAPTER 5J-17.050 THROUGH 5J-17.052, FLORIDA
ADMINISTRATIVE CODE, PURSUANT TO SECTION 472.027, FLORIDA
STATUTES, AND, THAT THE SKETCH HEREON IS TRUE AND CORRECT TO
THE BEST OF MY KNOWLEDGE AND BELIEF, SUBJECT TO NOTES AND
NOTATIONS SHOWN HEREON.

FRANCISCO F. FAJARDO
FLORIDA PROFESSIONAL SURVEYOR AND MAPPER
REGISTRATION NO. 4767.

ADDRESS:
720 SOUTH FEDERAL HIGHWAY,
HALLANDALE BEACH, FLORIDA 33009

DWG. No.: 260276B

DATE: 07-14-2016	SCALE = 1"=50'
DRAWN BY: PAUL	SHEET: 2 OF 3

PROPOSED PORTION OF LOT 1, BLOCK 14 "TOWN OF HALLANDALE" PLAT BOOK B PAGE 13 MIAMI DADE COUNTY FLORIDA LYING IN THE CITY OF HALLANDALE BEACH, BROWARD COUNTY, FLORIDA - SKETCH TO ACCOMPANY LEGAL DESCRIPTION

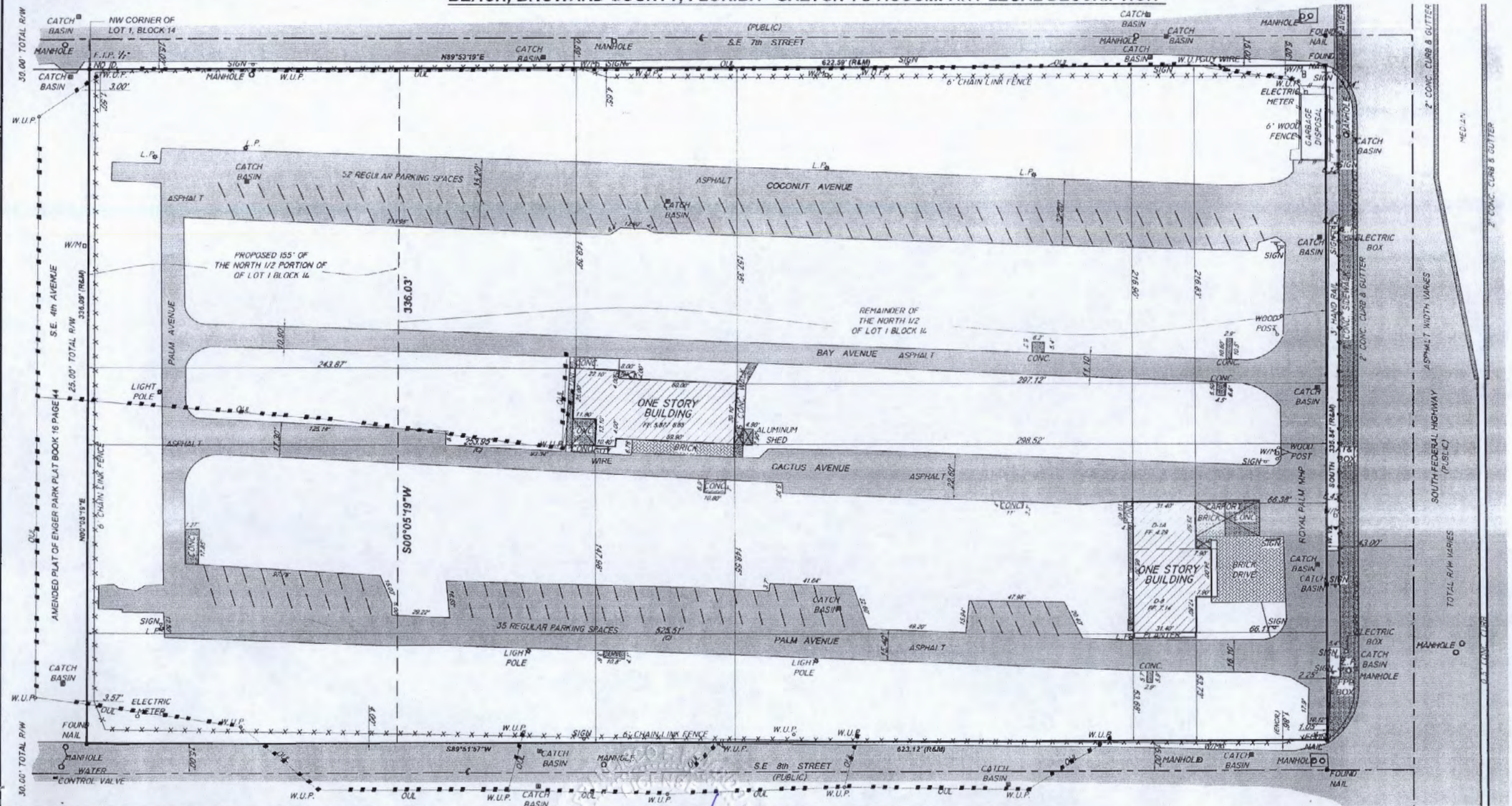

PROFESSIONAL SURVEYING AND MAPPING
LANNES & GARCIA, INC.
 LB # 2098
 2700 SW 37th AVENUE,
 MIAMI, FLORIDA 33133
 FRANCISCO F. FAJARDO (QUALIFIER)
 PH (305) 666-7909 FAX (305) 559-3002

SKETCH AND DESCRIPTION

I HEREBY CERTIFY THAT THIS SKETCH AND DESCRIPTION WAS MADE UNDER MY SUPERVISION AND MEETS STANDARDS OF PRACTICE SET FORTH BY THE FLORIDA BOARD OF PROFESSIONAL SURVEYORS AND MAPPERS IN CHAPTER SJ-17.050 THROUGH SJ-17.052, FLORIDA ADMINISTRATIVE CODE, PURSUANT TO SECTION 472.027, FLORIDA STATUTES, AND, THAT THE SKETCH HEREON IS TRUE AND CORRECT TO THE BEST OF MY KNOWLEDGE AND BELIEF. SUBJECT TO NOTES AND NOTATIONS SHOWN HEREON.

FRANCISCO F. FAJARDO
 FLORIDA PROFESSIONAL SURVEYOR AND MAPPER REGISTRATION NO. 4767

ADDRESS: 720 SOUTH FEDERAL HIGHWAY,
 HALLANDALE BEACH, FLORIDA 33009

DWG. No.: 2602768

DATE: 07-14-2016

SCALE = 1"=60'

DRAWN BY: PAUL

SHEET: 3 OF 3

THIS SKETCH DOES NOT REPRESENT
 A BOUNDARY SURVEY

THIS SKETCH AND DESCRIPTION OR THE COPIES
 THEREOF ARE NOT VALID WITHOUT THE
 SIGNATURE AND THE ORIGINAL RAISED SEAL OF
 A FLORIDA LICENSED SURVEYOR AND MAPPER

SPECIFIC PURPOSE SURVEY FOR LEGAL
 DESCRIPTION / SKETCH PREPARED WHICH
 INCLUDES ALL IMPROVEMENTS WITH
 EXEPTION OF TRAILERS / TRAILER PADS.