

DRC SUBMITTAL SET

THE ICEBOX CAFE AND CULINARY CENTER

HALLANDALE BEACH, FLORIDA

INDEX SHEETS

SHEET No.	TITLE
C-100	COVER SHEET

SURVEY

S-1	SURVEY
S-2	SURVEY
S-3	SURVEY
S-4	SURVEY

LANDSCAPE ARCHITECTURE

L-100	SITE PLAN
L-200	TREE DISPOSITION PLAN
L-300	LANDSCAPE PLAN
L-301	LANDSCAPE DETAILS
L-400	LIGHTING PLAN
L-401	LIGHTING CUT SHEETS

ARCHITECTURAL

A130.1	PRELIMINARY FLOOR PLAN
A190.1	PRELIMINARY ROOF PLAN
A200.1	PRELIMINARY EXTERIOR ELEVATIONS
A200.1	FUTURE EXTERIOR ELEVATIONS
A300.1	SECTIONS

CIVIL ENGINEERING

C-1	PAVING GRADING & DRAINAGE PLAN
C-2	WATER & SANITARY SEWER PLAN
C-3	POLLUTION & EROSION CONTROL

Revision 1: City Comments DRC
Resubmit 08-17-16

Revision 2: City Comments DRC
Resubmit 09-07-16



BUS STOP LOCATION MAP

PROJECT DATA

SCOPE OF WORK
PROPOSED COMMISSARY / RESTAURANT /
GREENHOUSE

ARCHITECT

RJS ARCHITECTS
11019 NW 19TH STREET
CORAL SPRINGS, FL 33071
TEL: (954) 753-0018
FAX: (954) 755-8277

LANDSCAPE ARCHITECT

ARCHITECTURAL ALLIANCE LANDSCAPE
612 SW 4TH AVENUE
FORT LAUDERDALE, FL 33315
TEL: (954) 764-8858
FAX: (954) 764-0731

CIVIL ENGINEER

BOTEK THURLOW ENGINEERING, INC.
3409 NW 9TH AVENUE, SUITE 1102
FORT LAUDERDALE, FL 33309
TEL: (954) 568-0888

LOCATION MAP

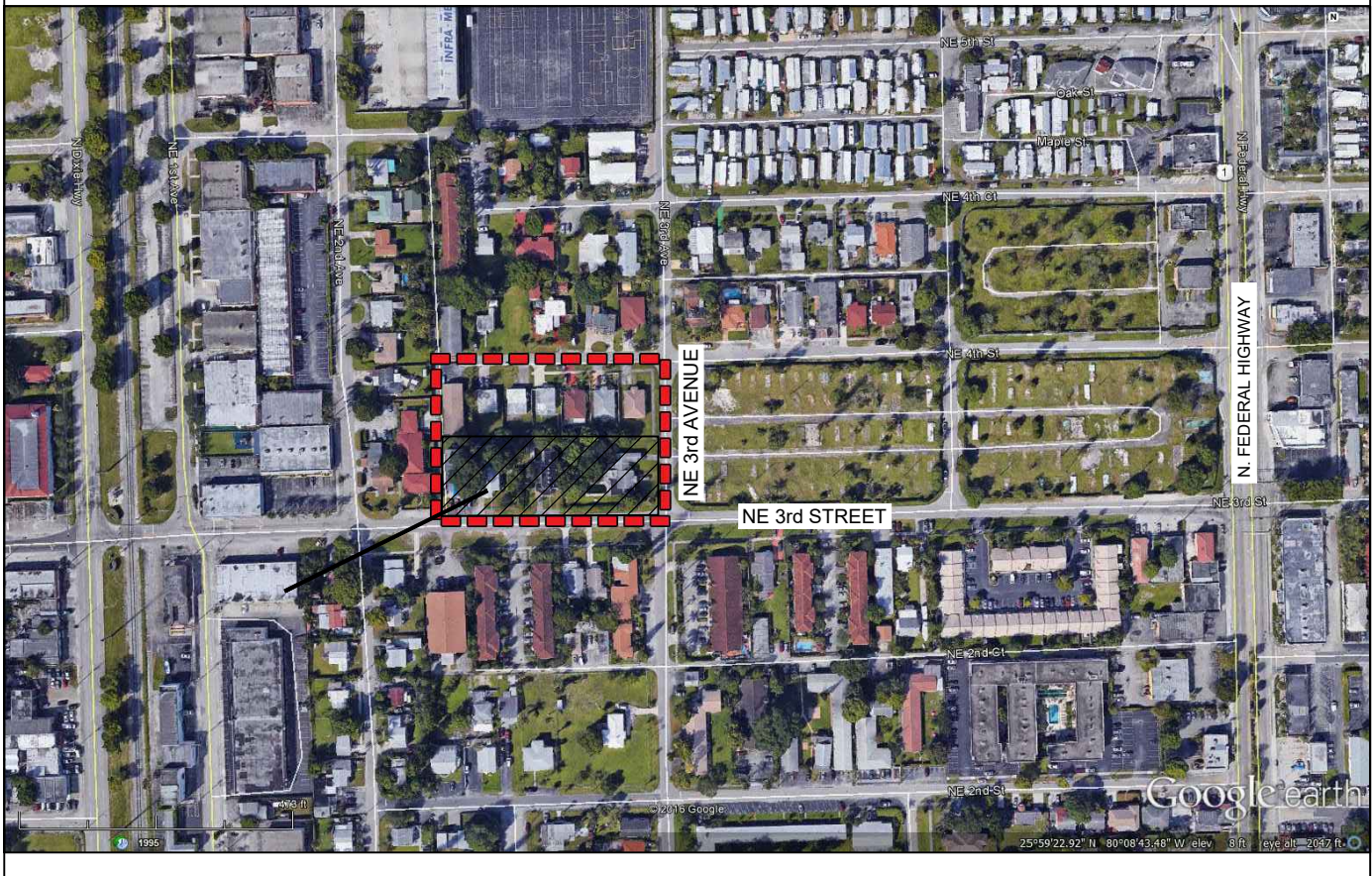

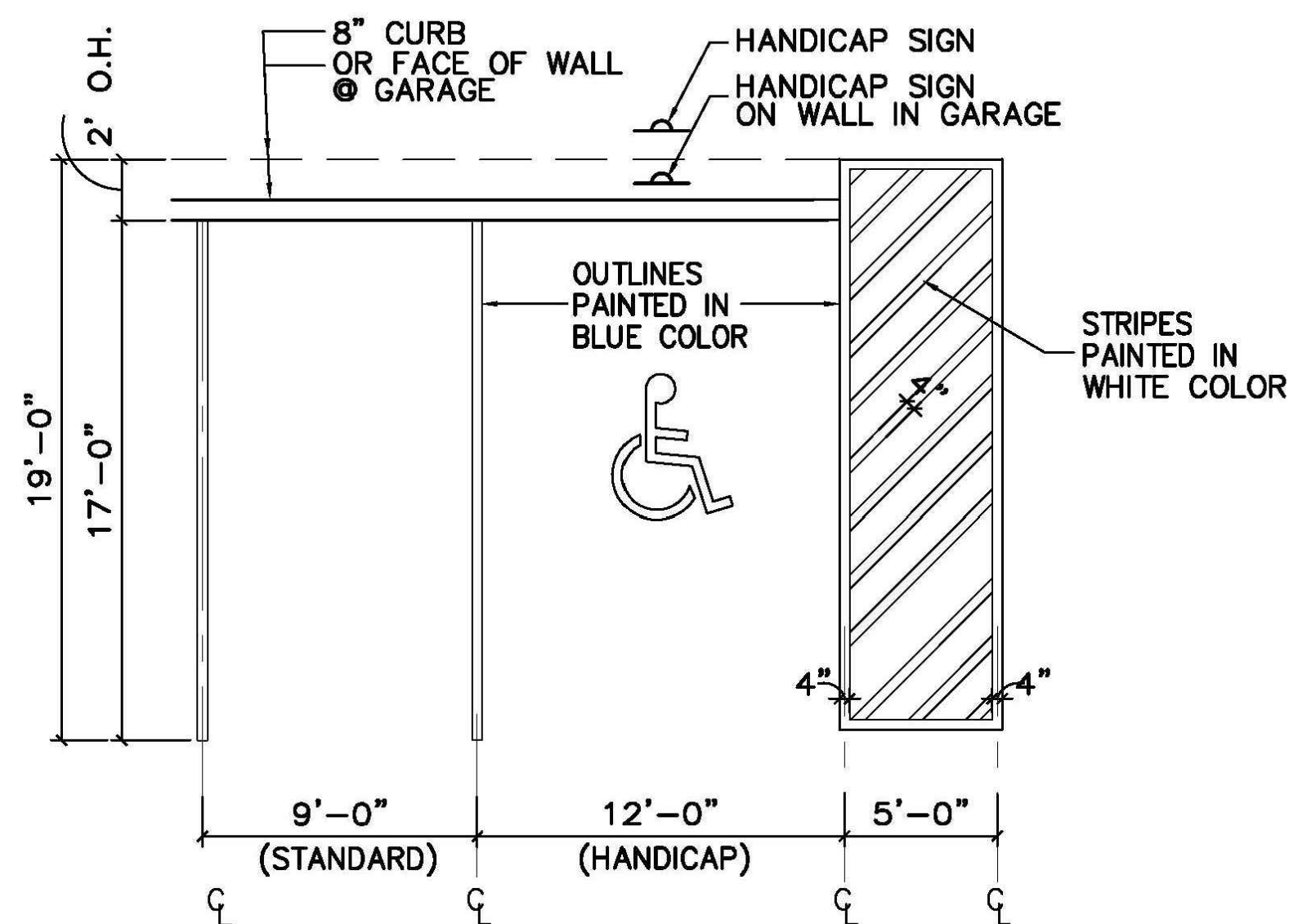
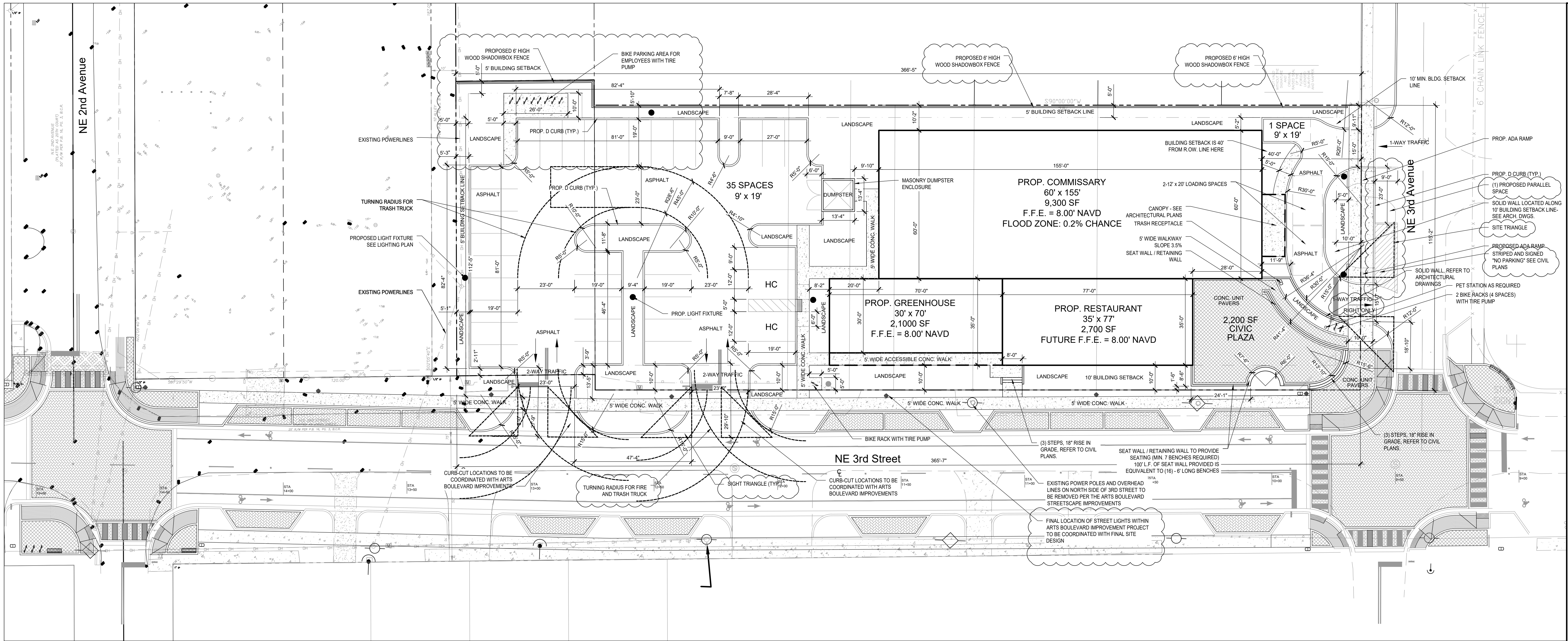

1 PARKING STRIPING DETAIL

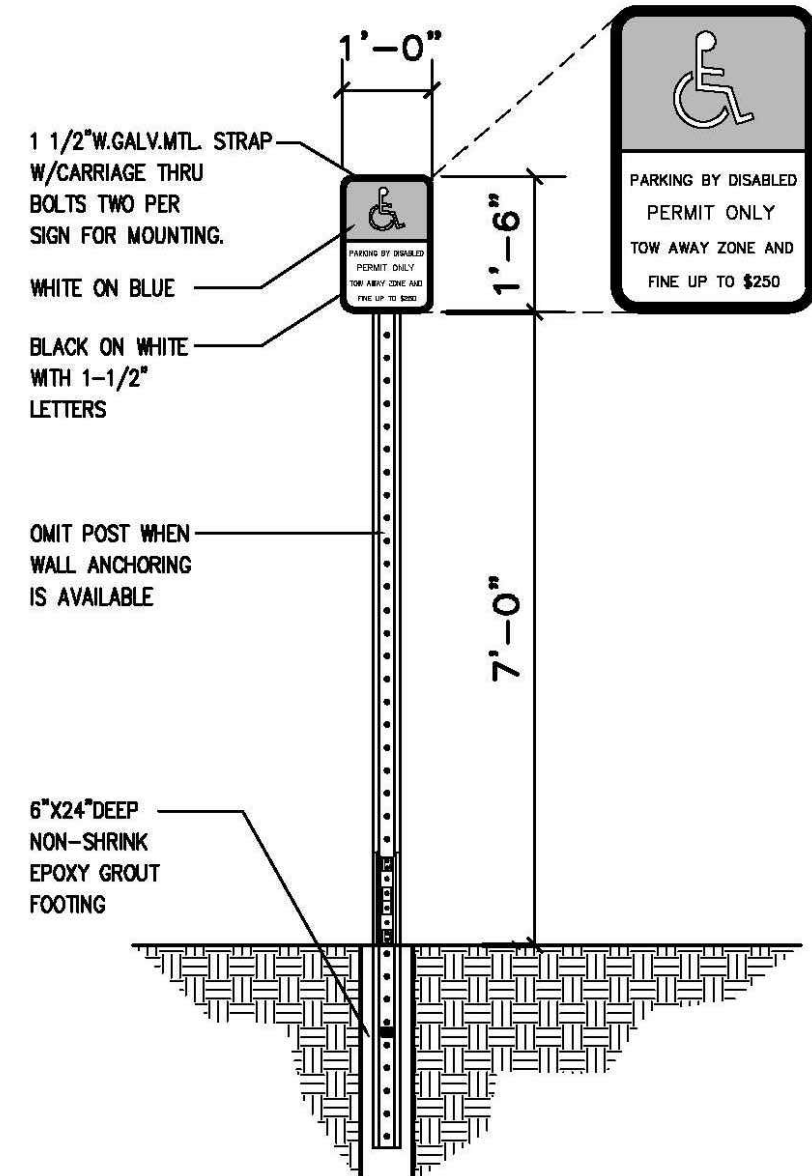

2 HANDICAP PARKING SIGN

YARDS (BUILDING SETBACK)		
	REQUIRED	PROVIDED
FRONT - NE 3rd Street	10'-0"	10'-0"
SIDE - NE 3rd Avenue	10'-0"	40'-0"
SIDE - West Prop. Line	5'-0"	150'-11"
REAR - North Prop. Line	5'-0"	10'-0"

BUILDING FRONTAGE ON PRIMARY STREETS			
	FRONTAGE	REQUIRED 75%	PROVIDED
NE 3rd Street	365'-6"	274'	170'-6" (46.6%)
NE 3rd Avenue	115'	86'-3"	95' (82.6%)

SITE PLAN INFORMATION	
CURRENT USE OF PROPERTY	Residential
CURRENT LAND USE DESIGNATION	RM-HD-2
CURRENT ZONING DESIGNATION	Central RAC
TOTAL SITE AREA	42,382 SF / 0.97 AC.
TOTAL LANDSCAPE AREA	9,008 SF
TOTAL IMPERVIOUS AREA	33,374 SF
BUILDING COVERAGE	14,100 SF
PEDESTRIAN WALKS	2,262 SF
CIVIC PLAZA	2,200 SF
VEHICULAR USE AREA	14,460 SF
TOTAL BUILDING S.F.	14,100 SF
BUILDING HEIGHT - COMMISSARY	20'-6"
NUMBER OF STORIES	1
BUILDING WIDTH AND LENGTH	60' x 155'
BUILDING SF	9,300 SF
BUILDING HEIGHT - RESTAURANT	20'-6"
NUMBER OF STORIES	1
BUILDING WIDTH AND LENGTH	35' x 77'
BUILDING SF	2,700 SF
BUILDING HEIGHT - GREENHOUSE	20'-6"
NUMBER OF STORIES	1
BUILDING WIDTH AND LENGTH	30' x 70'
BUILDING SF	2,100 SF

PARKING DATA (2 HANDICAP SPACES PROVIDED PER ADA REQUIREMENTS)				
RAC DISTRICT	SF	RATIO	REQUIRED	PROVIDED
Commissary (bldg. 1)	9,300	1 space per 300	31	28
Restaurant (bldg. #2)	2,700	1 space per 300	9	8
Greenhouse (bldg. #3)	2,100	1 space per 300	7	0
TOTAL PARKING REQUIRED			47	
TOTAL PARKING (WITH WAIVER FOR GREENHOUSE REQ.)			40*	
* MINUS 10% REDUCTION			36	36



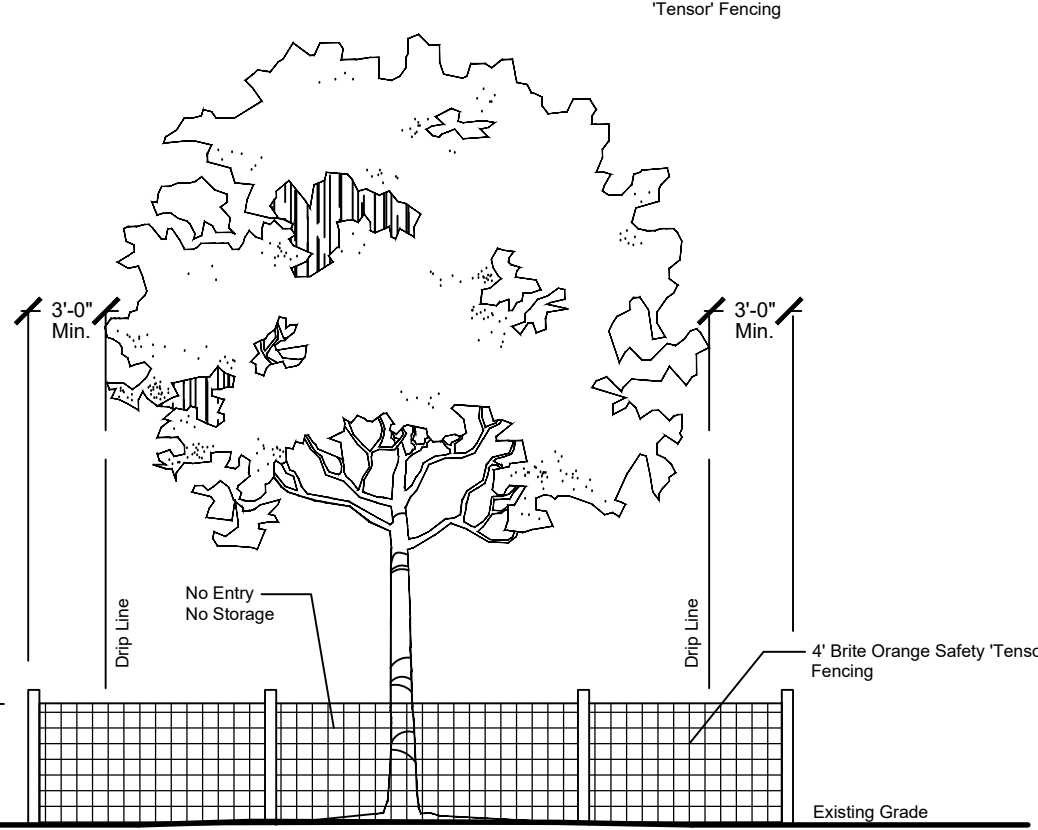
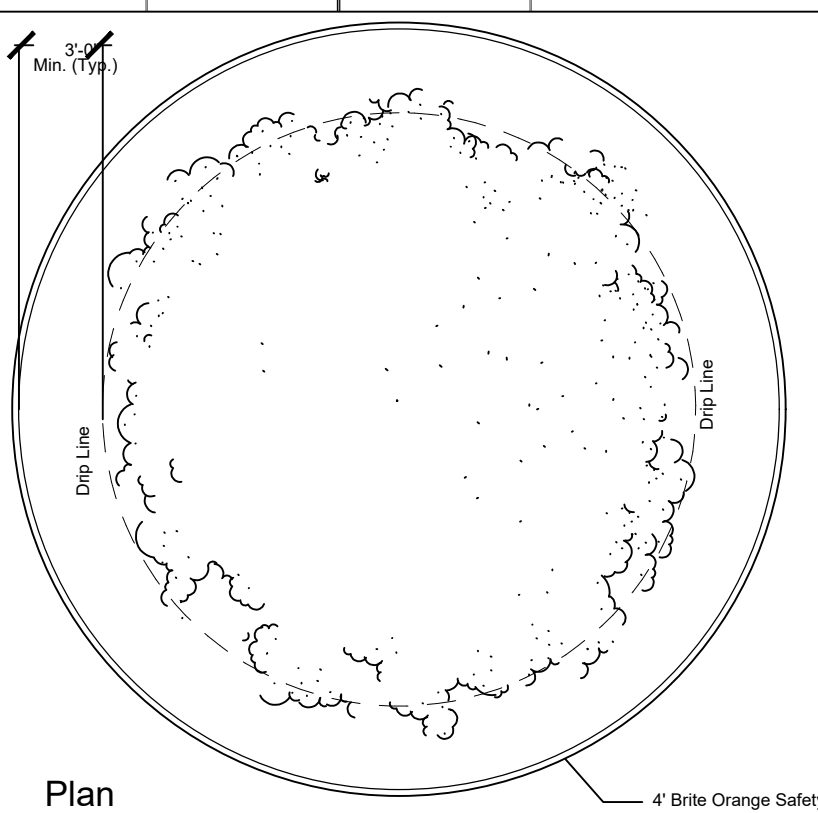
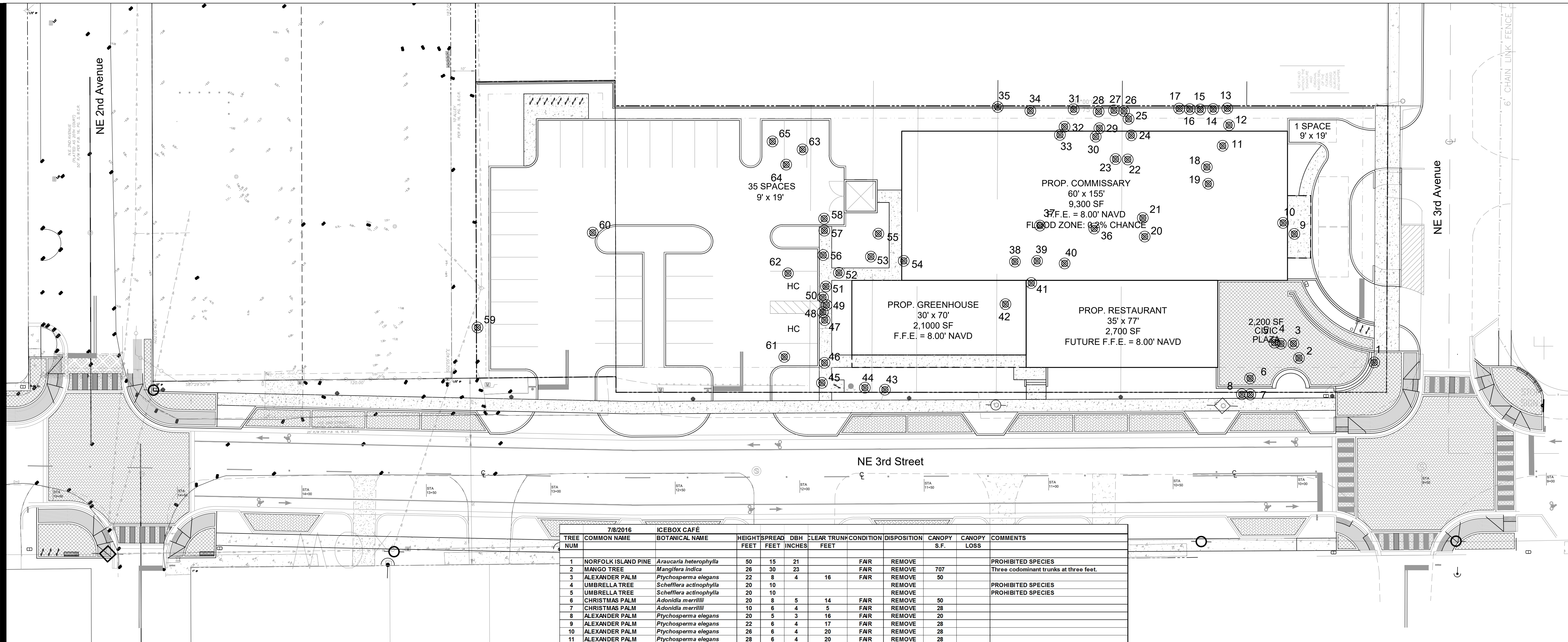

Existing Tree(s) Protection Detail

NTS

7/8/2016 ICEBOX CAFÉ		COMMON NAME		BOTANICAL NAME		HEIGHTS	SPREAD	DBH	CLEAR TRUNK	CONDITION	DISPOSITION	CANOPY S.F.	CANOPY LOSS	COMMENTS
TREE NUM						FEET	FEET	INCHES	FEET					
1	NORFOLK ISLAND PINE	Araucaria heterophylla	50	15	21					FAIR	REMOVE			PROHIBITED SPECIES
2	MANGO TREE	Mangifera indica	28	30	23					FAIR	REMOVE	707		Three codominant trunks at three feet.
3	ALEXANDER PALM	Pythosperma elegans	22	8	4			16		FAIR	REMOVE	50		
4	UMBRELLA TREE	Schefflera actinophylla	20	10						REMOVE	REMOVE			PROHIBITED SPECIES
5	UMBRELLA TREE	Schefflera actinophylla	20	10						REMOVE	REMOVE			PROHIBITED SPECIES
6	CHRISTMAS PALM	Adonidia merillii	20	8	4			14		FAIR	REMOVE	50		
7	CHRISTMAS PALM	Adonidia merillii	10	6	4			5		FAIR	REMOVE	28		
8	ALEXANDER PALM	Pythosperma elegans	20	5	3			16		FAIR	REMOVE	20		
9	ALEXANDER PALM	Pythosperma elegans	22	6	4			17		FAIR	REMOVE	28		
10	ALEXANDER PALM	Pythosperma elegans	26	6	4			20		FAIR	REMOVE	28		
11	ALEXANDER PALM	Pythosperma elegans	28	6	4			20		FAIR	REMOVE	28		
12	ALEXANDER PALM	Pythosperma elegans	20	8	6			12		FAIR	REMOVE	50		Double
13	ALEXANDER PALM	Pythosperma elegans	18	8	6			10		FAIR	REMOVE	50		Double
14	ALEXANDER PALM	Pythosperma elegans	20	5	3			12		FAIR	REMOVE	20		
15	ALEXANDER PALM	Pythosperma elegans	22	8	6			14		FAIR	REMOVE	50		Double
16	ALEXANDER PALM	Pythosperma elegans	26	8	6			20		FAIR	REMOVE	50		Double
17	ALEXANDER PALM	Pythosperma elegans	24	6	3			16		FAIR	REMOVE	28		
18	ALEXANDER PALM	Pythosperma elegans	32	8	4			26		FAIR	REMOVE	50		
19	UMBRELLA TREE	Schefflera actinophylla	25	25						REMOVE	REMOVE			PROHIBITED SPECIES
20	PAPERBARK TREE	Metaleuca quinquenervia	25	15						REMOVE	REMOVE			PROHIBITED SPECIES
21	SAPODILLA TREE	Manilkara zapota	45	30	37					FAIR	REMOVE	707		
22	CHRISTMAS PALM	Adonidia merillii	30	8	5			26		FAIR	REMOVE	50		
23	STRANGLER FIG	Ficus aurea	40	40	24					FAIR	REMOVE	1,257		
24	ALEXANDER PALM	Pythosperma elegans	24	6	4			14		FAIR	REMOVE	28		
25	ALEXANDER PALM	Pythosperma elegans	24	6	4			14		FAIR	REMOVE	28		
26	ALEXANDER PALM	Pythosperma elegans	24	6	4			14		FAIR	REMOVE	28		
27	ALEXANDER PALM	Pythosperma elegans	24	6	4			14		FAIR	REMOVE	28		
28	LITCHI TREE	Litchi chinensis	30	25	14					POOR	REMOVE	491		Low vigor
29	CHRISTMAS PALM	Adonidia merillii	16	8	5			9		FAIR	REMOVE	50		
30	MANGO TREE	Mangifera indica	30	15	13					POOR	REMOVE	177		
31	ALEXANDER PALM	Pythosperma elegans	32	6	4			26		FAIR	REMOVE	28		
32	ALEXANDER PALM	Pythosperma elegans	26	8	4			18		FAIR	REMOVE	50		
33	MANGO	Mangifera indica	35	30	19					POOR	REMOVE	707		
34	UMBRELLA TREE	Schefflera actinophylla	25	20						REMOVE	REMOVE			PROHIBITED SPECIES
35	UMBRELLA TREE	Schefflera actinophylla	20	12						REMOVE	REMOVE			PROHIBITED SPECIES
36	MANGO TREE	Mangifera indica	30	20	15					POOR	REMOVE	314		Declining
37	MANGO TREE	Mangifera indica	15	15	13					POOR	REMOVE	177		Hatracked
38	MANGO TREE	Mangifera indica	25	30	17					POOR	REMOVE	707		
39	MANGO TREE	Mangifera indica	30	15	15					POOR	REMOVE	177		Hatracked, BEES
40	MANGO TREE	Mangifera indica	30	12	13					POOR	REMOVE	113		
41	MANGO TREE	Mangifera indica	45	35	25					FAIR	REMOVE	962		
42	ALEXANDER PALM	Pythosperma elegans	30	6	4			30		FAIR	REMOVE	28		
43	ALEXANDER PALM	Pythosperma elegans	28	10	9			22		FAIR	REMOVE	79		Triple
44	ALEXANDER PALM	Pythosperma elegans	32	5	4			28		FAIR	REMOVE	20		
45	ALEXANDER PALM	Pythosperma elegans	20	5	3			16		FAIR	REMOVE	20		
46	ALEXANDER PALM	Pythosperma elegans	32	4	4			28		40%	REMOVE	13		
47	ALEXANDER PALM	Pythosperma elegans	30	8	4			24		FAIR	REMOVE	50		
48	ALEXANDER PALM	Pythosperma elegans	30	5	4			25		FAIR	REMOVE	20		
49	ALEXANDER PALM	Pythosperma elegans	26	6	3			20		FAIR	REMOVE	28		
50	ALEXANDER PALM	Pythosperma elegans	30	5	4			24		FAIR	REMOVE	20		
51	ALEXANDER PALM	Pythosperma elegans	30	5	4			24		FAIR	REMOVE	20		
52	ALEXANDER PALM	Pythosperma elegans	30	8	11			24		FAIR	REMOVE	50		
53	ALEXANDER PALM	Pythosperma elegans	16	8	3			10		FAIR	REMOVE	50		
54	ALEXANDER PALM	Pythosperma elegans	24	8	3			18		FAIR	REMOVE	50		
55	NORFOLK ISLAND PINE	Araucaria heterophylla	50	15	18					POOR	REMOVE			PROHIBITED SPECIES
56	BRAZILIAN PEPPER	Schinus terebinthifolius	14	12	6					REMOVE	REMOVE			PROHIBITED SPECIES
57	ALEXANDER PALM	Pythosperma elegans	24	5	3			16		FAIR	REMOVE	20		
58	ALEXANDER PALM	Pythosperma elegans	24	15	18			16		FAIR	REMOVE	177		Six trunks.
59	SABAL PALM	Sabal palmetto	12	8	14			8		FAIR	REMOVE	50		UNDERNEATH WIRES IN ALLEY
60	STRANGLER FIG	Ficus aurea	40	45	75					FAIR	REMOVE	1,590		MINOR TRUNK AND STORM DAMAGE
61	NORFOLK ISLAND PINE	Araucaria heterophylla	50	15	17					POOR	REMOVE	177		
62	COCONUT PALM	Cocos nucifera	14	15	7			6		FAIR	REMOVE	177		LOW NUTRITION
63	MANGO	Mangifera indica	35	25	13					FAIR	REMOVE	491		OVERCROWDED
64	SAPODILLA	Manilkara zapota	45	40	30					POOR	REMOVE	1,256		HATRACKED AT 20', TRUNK DAMAGE, POOR FOR
65	MANGO	Mangifera indica	25	35	24					POOR	REMOVE	962		HATRACKED AT 3', STORM AND TRUNK DAMAGE
												12,664	TOTAL	

I certify that all the statements of fact in this evaluation are true, complete, and correct to the best of my knowledge and belief, and that they are made in good faith.
Jeremy T. Chancey, FL-0762A

SCALE: 1"=20'

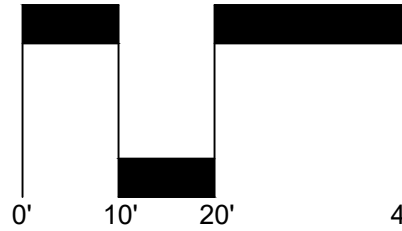

NORTH

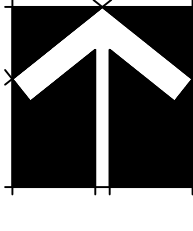

DRC SUBMITTAL SET

THE ICEBOX CAFE AND CULINARY CENTER HALLANDALE BEACH, FL

Sheet Description

TREE
DISPOSITION
PLAN

Release Date
7-15-16

Project Number
1612

Drawing Number

L-200

Sheet 1 of 5

- 1- City Comments
DRC Resubmit 08-17-16
- 2- City Comments
DRC Resubmit 09-07-16

Revision Dates

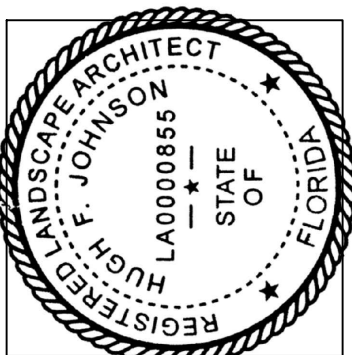

AAL
Architectural Alliance Landscape
612 SW 4th Ave., Fort Lauderdale, FL 33315 LCC000237
TEL: 954.764.5858 EMAIL: hjohnson@archall.net

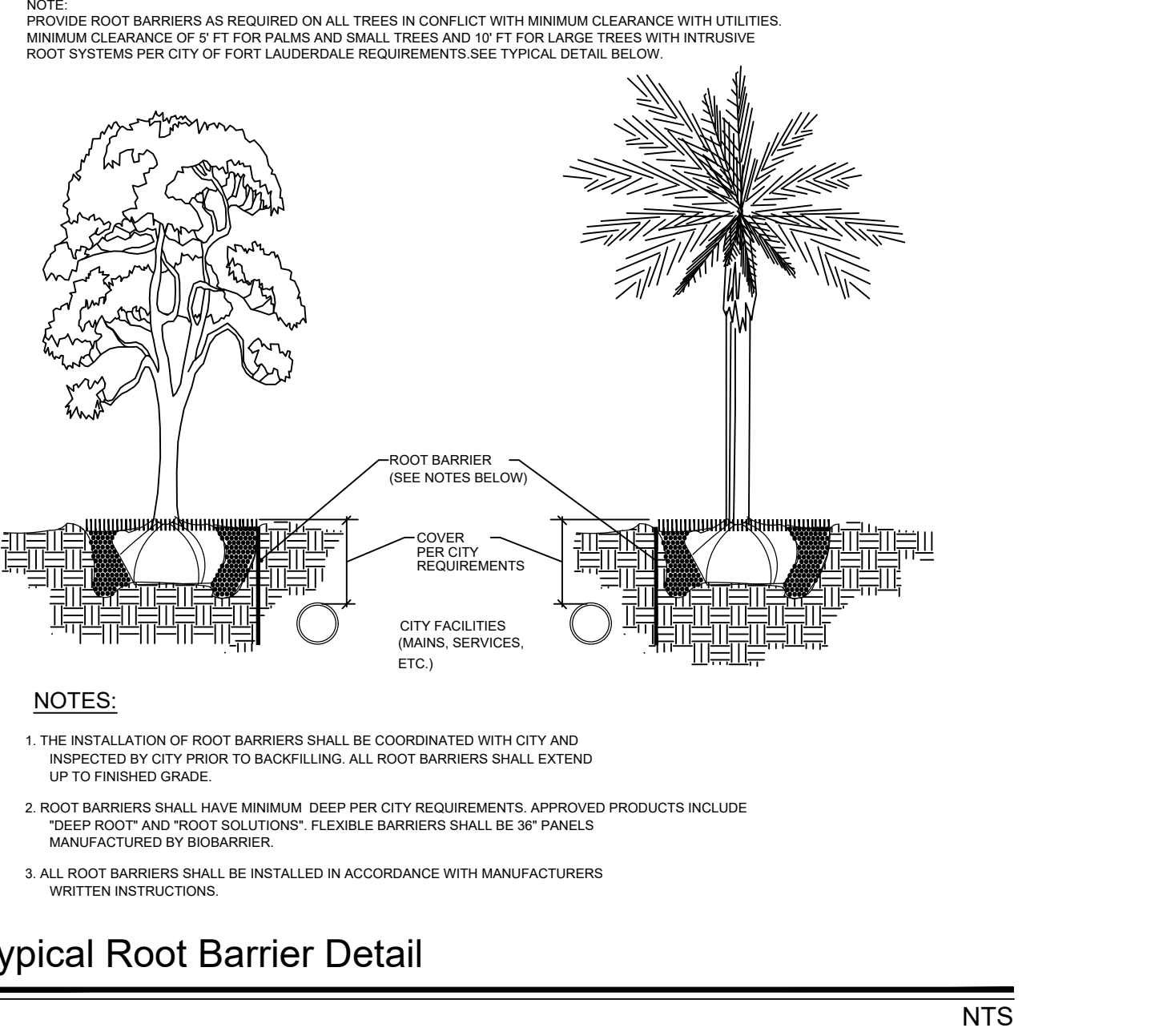
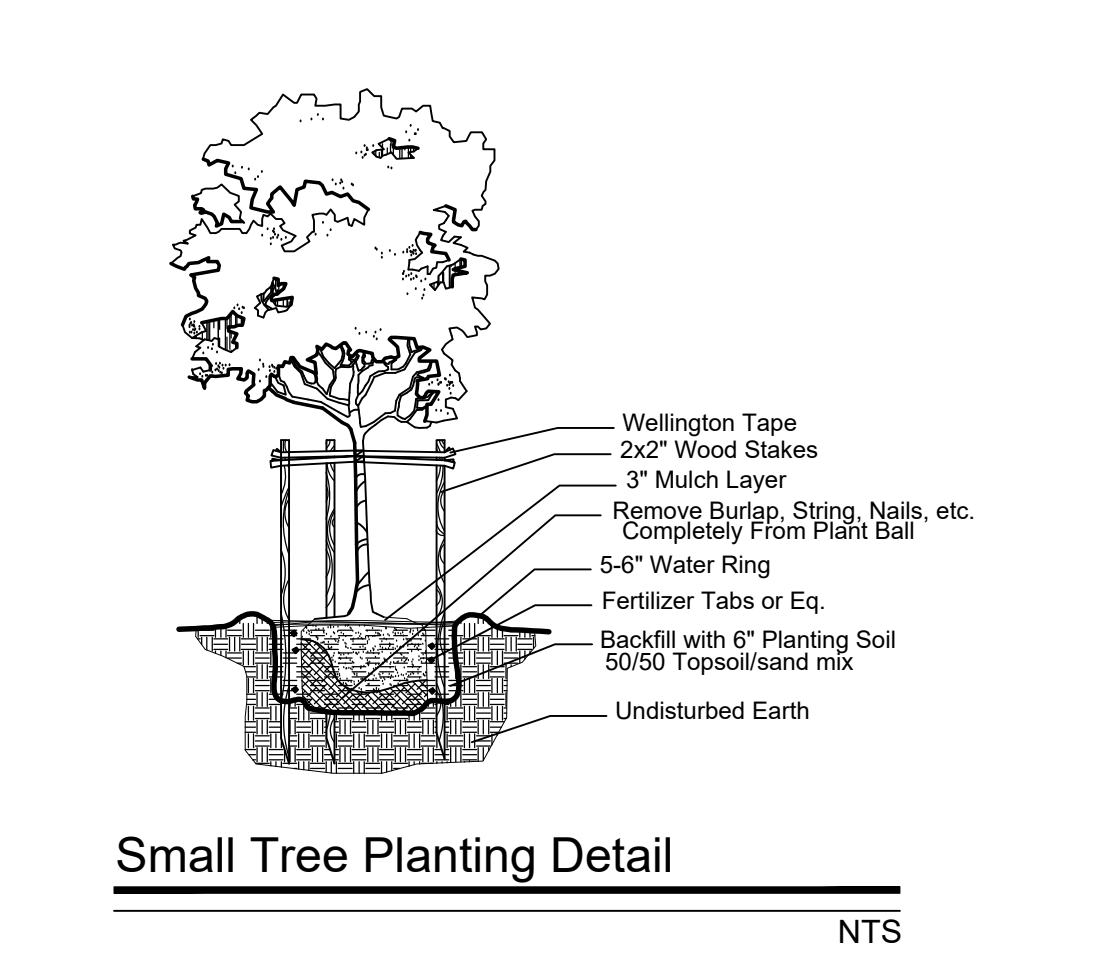
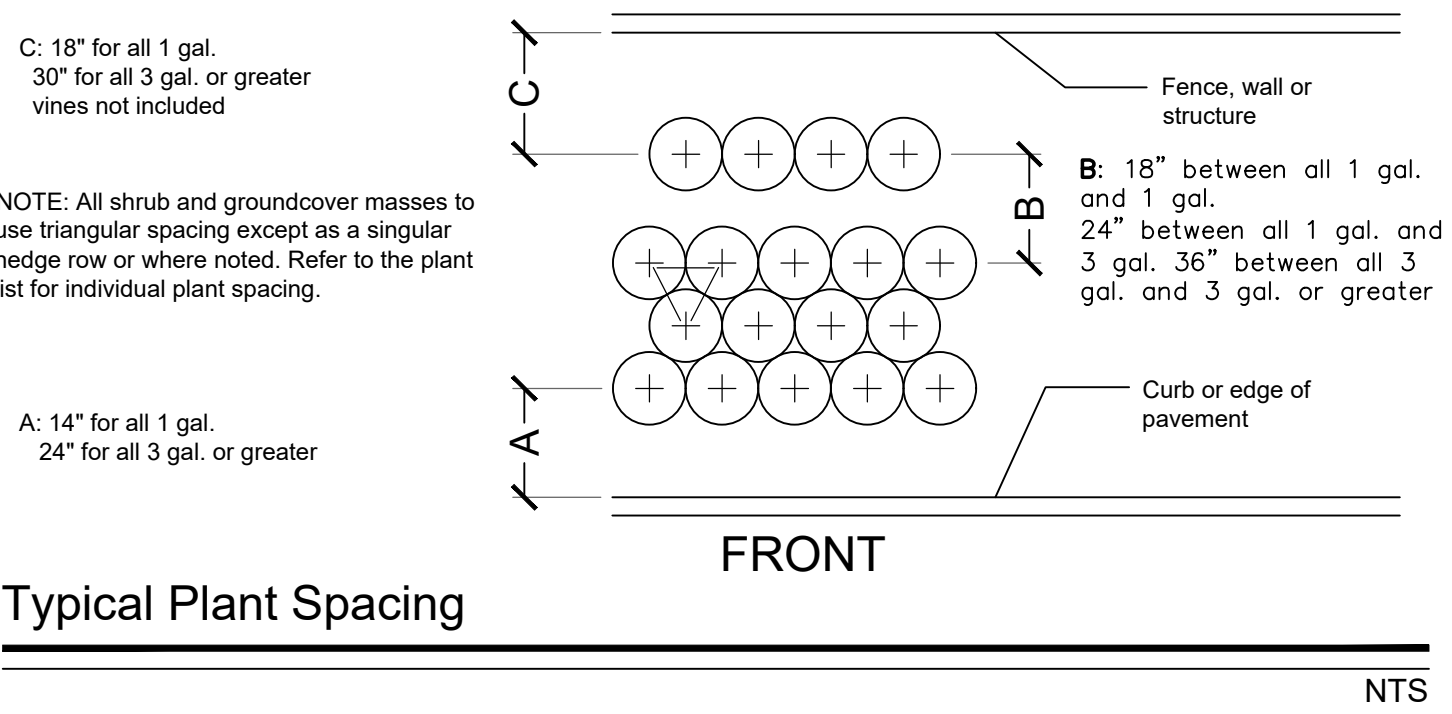
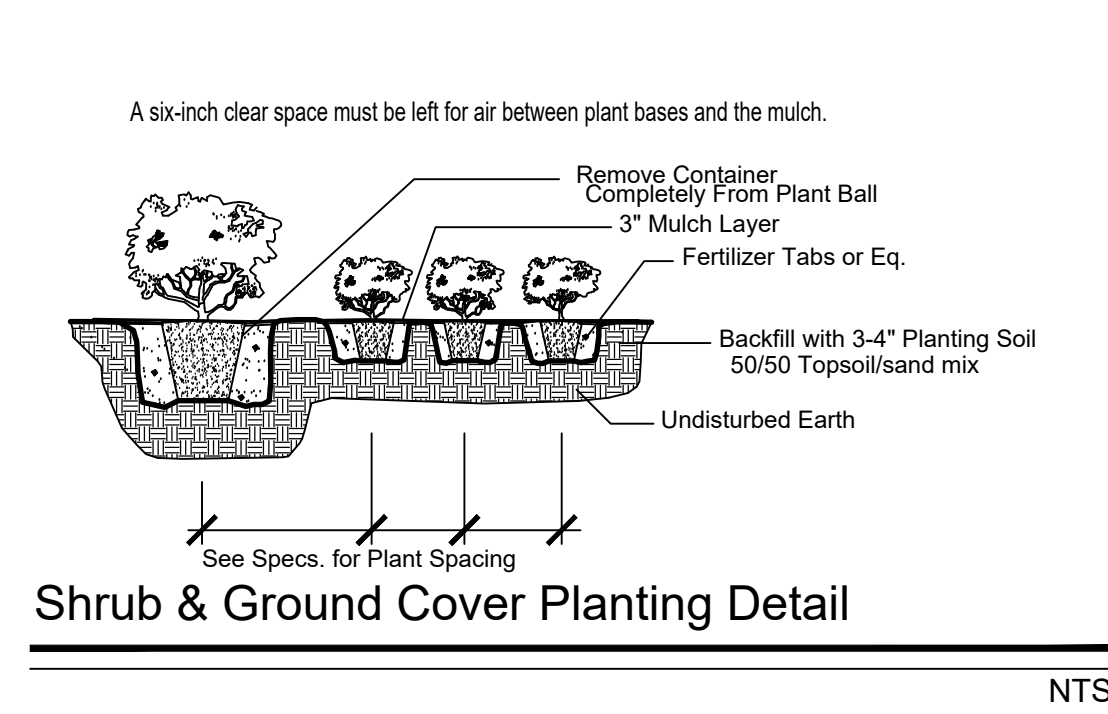

- NOTES:
1. ALL SOD AND LANDSCAPE RECEIVE 100% COVERAGE FROM AN AUTOMATIC IRRIGATION SYSTEM USING AN APPROVED WATER SOURCE.
 2. IRRIGATION SYSTEM SHALL ALSO BE EQUIPPED WITH RAIN SENSOR
 3. SEE SHEETS L-300 THROUGH L-304 FOR THE PLANTING PLANS
 4. ALL PLANTED MATERIAL ADJACENT TO CURBING SHALL BE PLANTED 3' BACK OF SAID CURB.
 5. A PRE-PLANTING MEETING SHALL BE SCHEDULED WITH THE CITY FORESTER OR LANDSCAPE INSPECTOR AND THE LANDSCAPE CONTRACTOR PRIOR TO ANY INSTALLATION ON THE SITE.
 6. ALL SHADE AND MEDIUM TREES INSTALLED WITHIN 6' OF A PUBLIC INFRASTRUCTURE SHALL UTILIZE A ROOT BARRIER SYSTEM.
 7. ALL IRRIGATION PIPE SHALL BE 'PURPLE PIPE' AS REQUIRED BY THE CITY OF HALLANDALE.

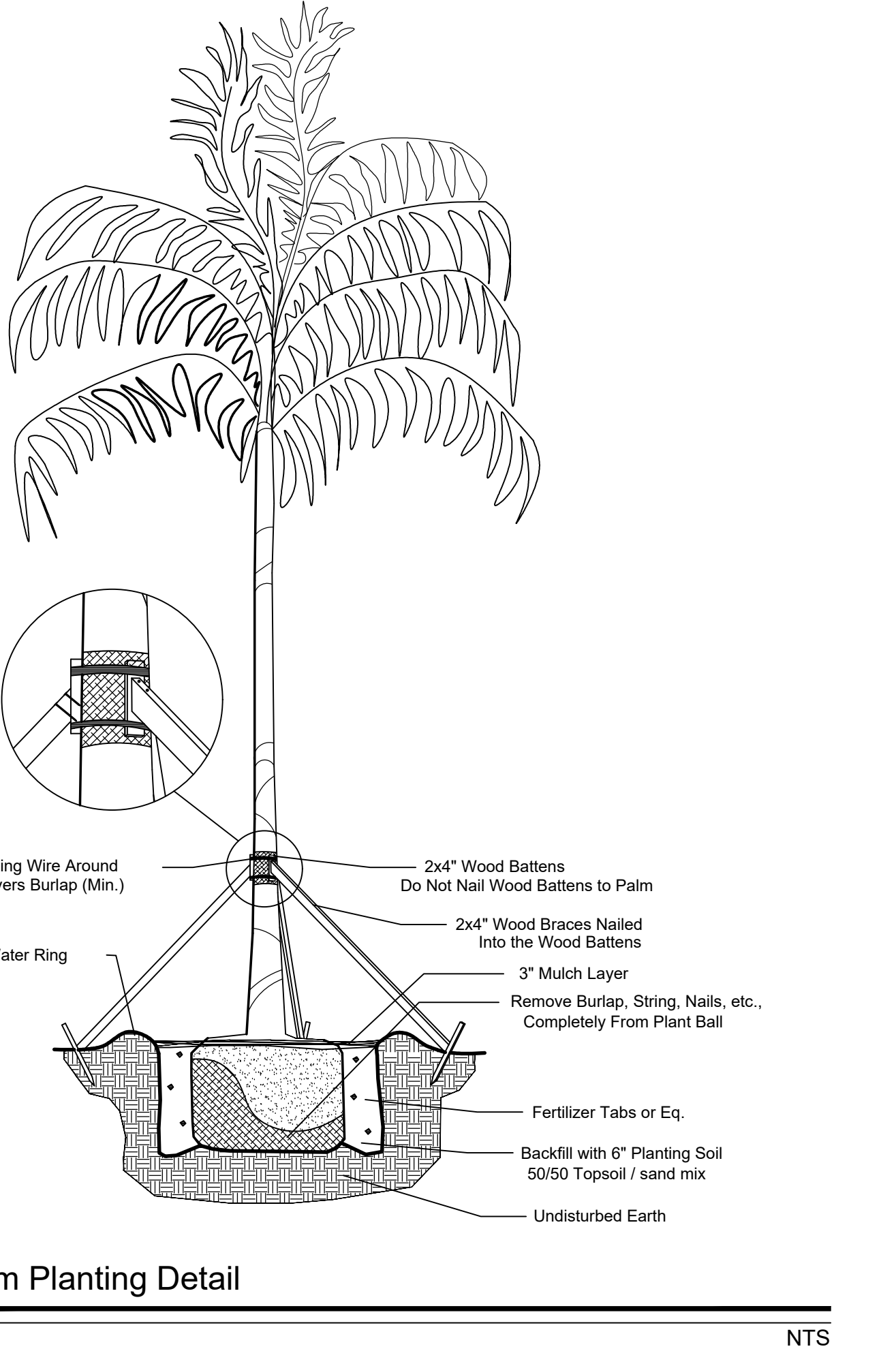
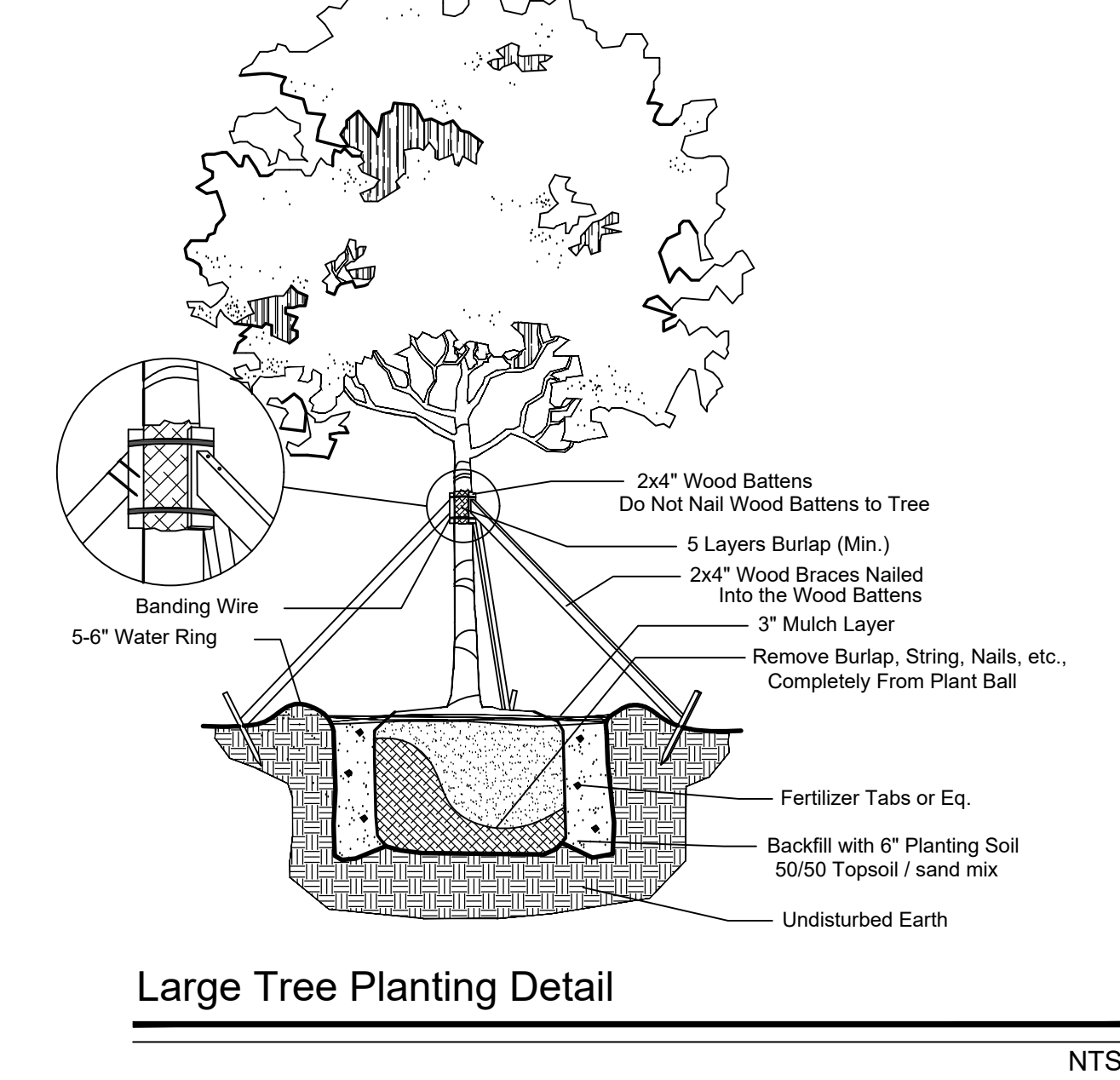

GENERAL PLANTING REQUIREMENTS

All sizes shown for plant material on the plans are to be considered Minimum. All plant material must meet or exceed these minimum requirements for both height and spread. Any other requirements for specific shape or effect as noted on the plan(s) will also be required for final acceptance.

All plant material furnished by the landscape contractor shall be Florida #1 or better as established by "Grades and Standards for Florida Nursery Plants" and "Grades and Standards for Florida Nursery Trees". All material shall be installed as per CSI specifications.

All plant material as included herein shall be warranted by the landscape contractor for a minimum period as follows: All trees and palms for 12 months, all shrubs, vines, groundcovers and miscellaneous planting materials for 90 days, and all lawn areas for 60 days after final acceptance by the owner or owner's representative.

All plant material shall be planted in planting soil that is delivered to the site in a clean loose and friable condition. All soil shall have a well drained characteristic. Soil must be free of all rocks, sticks, and objectionable material including weeds and weed seeds as per CSI specifications.

Twelve inches (12") of planting soil 50/50 sand/topsoil mix is required around and beneath the root ball of all trees and palms, and 1 cubic yard per 50 bedding or groundcover plants.

All landscape areas shall be covered with Eucalyptus or sterilized seed free Melaleuca mulch to a minimum depth of three inches (3") of cover when settled. A four-inch clear space must be left for air between plant bases and the mulch. Cypress bark mulch shall not be used.

All plant material shall be thoroughly watered in at the time of planting; no dry planting permitted. All plant materials shall be planted such that the top of the plant ball is flush with the surrounding grade.

All landscape and lawn areas shall be irrigated by a fully automatic sprinkler system adjusted to provide 100% coverage of all landscape areas. All heads shall be adjusted to 100% overlap as per manufacturers specifications and performance standards utilizing a rust free water source. Each system shall be installed with a rain sensor.

It is the sole responsibility of the landscape contractor to insure that all new plantings receive adequate water during the installation and during all plant warranty periods. Deep watering of all new trees and palms and any supplemental watering that may be required to augment natural rainfall and site irrigation is mandatory to insure proper plant development and shall be provided as a part of this contract.

All plant material shall be installed with fertilizer, which shall be State approved as a complete fertilizer containing the required minimum of trace elements in addition to N-P-K, of which 50% of the nitrogen shall be derived from an organic source as per CSI specifications.

Contractors are responsible for coordinating with the owners and appropriate public agencies to assist in locating and verifying all underground utilities prior to excavation.

All ideas, designs and plans indicated or represented by this drawing are owned by and are the exclusive property of Architectural Alliance.

The plan takes precedence over the plant list.

SPECIAL INSTRUCTIONS

General site and berm grading to +/- 1 inch (1") shall be provided by the general contractor. All finished site grading and final decorative berm shaping shall be provided by the landscape contractor.

All sod areas as indicated on the planting plan shall receive Stenotaphrum secundatum, St. Augustine 'Palmetto' solid sod. It shall be the responsibility of the landscape contractor to include in the bid, the repair of any sod which may be damaged from the landscape installation operations.

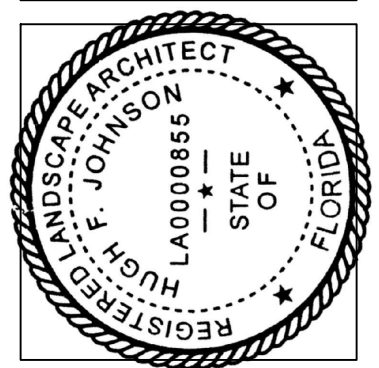

1- City Comments DRC Resubmit 08-17-16	Revision Dates
2- City Comments DRC Resubmit 09-07-16	

DRC SUBMITTAL SET

THE ICEBOX CAFE AND CULINARY CENTER

HALLANDALE BEACH, FL

Sheet Description LANDSCAPE DETAILS AND NOTES
Release Date 7-15-16
Project Number 1612
Drawing Number L-301 Sheet 1 of 5

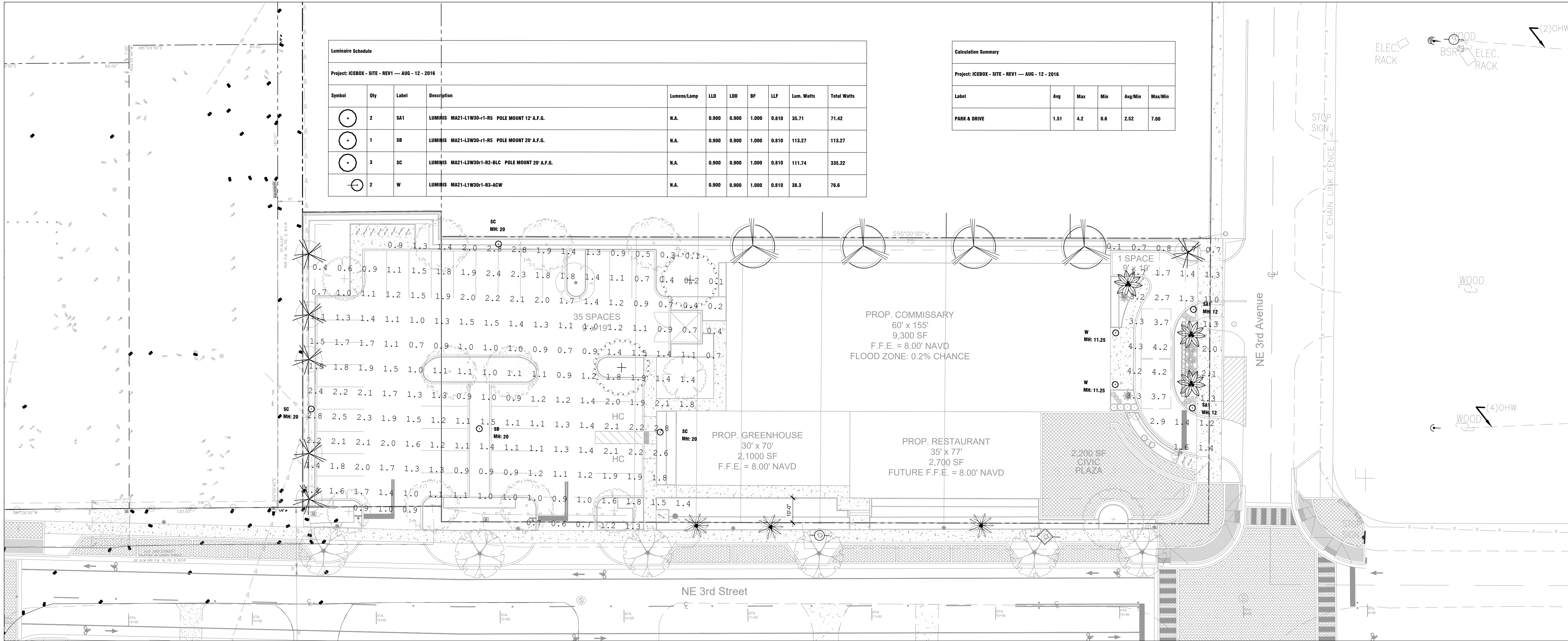

LIGHTING FIXTURE SCHEDULE									
TYPE	DESCRIPTION	MANUFACTURER	CATALOG NUMBER	VOLT	# LAMPS	LAMP TYPE	INPUT WATTS	MOUNTING	REMARKS
SA1	POLE MOUNTED LED SITE LIGHT FIXTURE	LUMINIS	MA21-L1W30R1-R5-XXX/PAA512		---	LED 4000K	36W	12' ROUND ALUMINUM POLE	
SB	POLE MOUNTED LED SITE LIGHT FIXTURE	LUMINIS	MA21-L3W30R1-R5-XXX/PAA520		---	LED 4000K	115W	20' ROUND ALUMINUM POLE	
SC	POLE MOUNTED LED SITE LIGHT FIXTURE	LUMINIS	MA21-L3W30R1-R2-BLC-XXX/PAA520		---	LED 4000K	115W	20' ROUND ALUMINUM POLE	
W	WALL MOUNTED LED FIXTURE	LUMINIS	MA21-L1W30R1-R3/ACW		---	LED 4000K	38W	WALL SURFACE AT 11.5' AFF	

811

KNOW WHAT'S BELOW
ALWAYS CALL 811
BEFORE YOU DIG

It's fast, it's free, it's the law.
Call 811 two business days
before digging.

SCALE: 1"=20'

NORTH

THE ICEBOX CAFE AND CULINARY CENTER

HALLANDALE BEACH, FL

DRC SUBMITTAL SET

Revision Dates

1- City Comments
DRC Resubmit 08-17-16

1- City Comments
DRC Resubmit 08-17-16

Sheet Description

LIGHTING PLAN

Release Date

7-15-16

Project Number

1612

Drawing Number

L-400

Sheet 1 of 1

AAAL

Architectural Alliance Landscape

612 SW 4th Ave., Fort Lauderdale, FL 33315 LCC000237

TEL 954-764-5858 EMAIL: hjohnson@archall.net

REGISTERED LANDSCAPE ARCHITECT

HUGH F. JOHNSON

LA0000855

FLORIDA

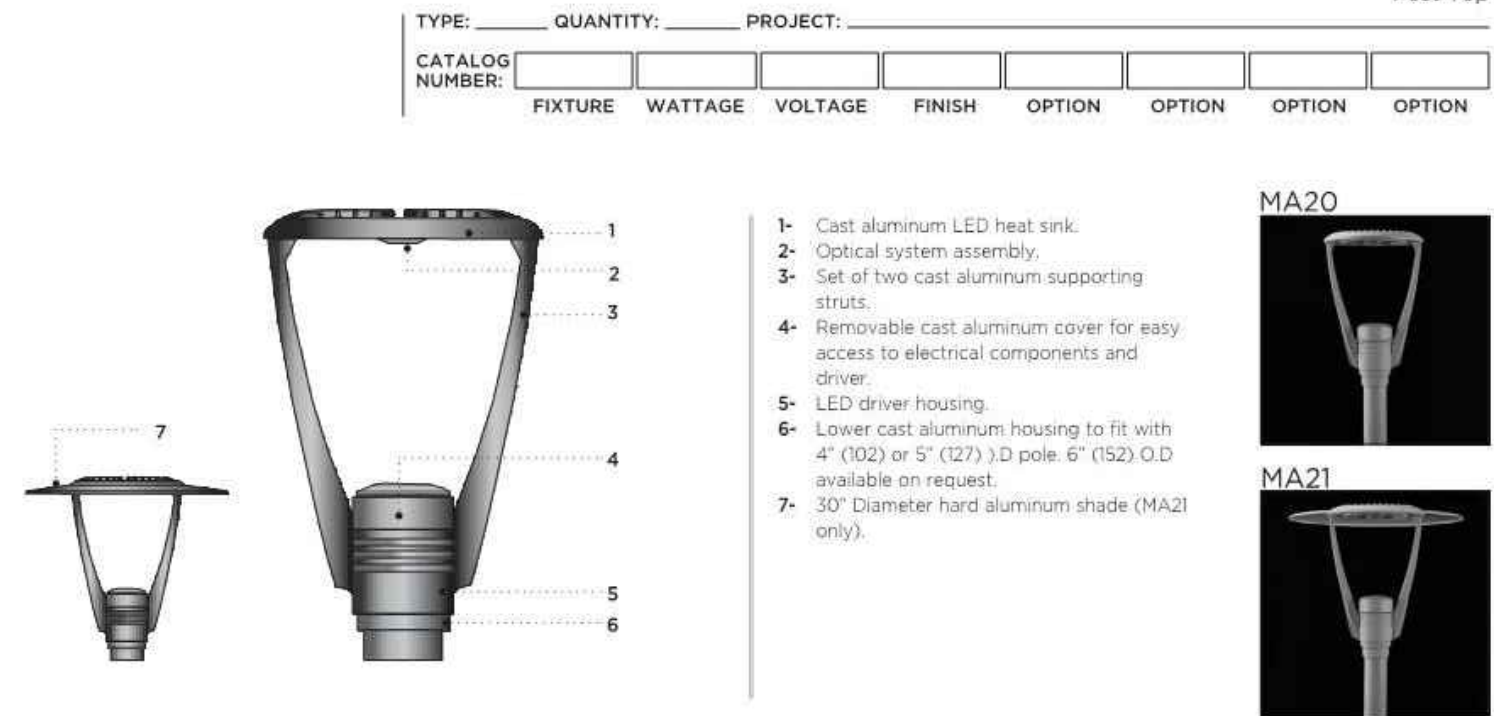

MATERIALS

MayaLED is made of corrosion resistant 356 aluminum alloy with a copper (CU) content of less than 0.7%.
COB LED is assembled on a thick pad housing chamber designed with a heat sink pattern to optimize heat dissipation and luminaire efficacy. The power supply is enclosed in an isolated chamber allowing a quick access for electrical maintenance without disturbing the optical light chamber.
COB LED is removable and replaceable for ease of maintenance or lighting upgrade.

ELECTRICAL

LED

POWER SUPPLY Standard driver is 0-10V dimming-ready (dims to 10%) with: 120-277 multi-volt compatibility (50-60Hz), operating temperature range of -30 C/-22 F to 60 C/140 F, output over voltage protection, output over current protection and output short circuit protection with auto-recovery.

LED

Type II, III, IV or V light distribution via high performance optical lenses: Standard 4000K/80CRI. Optional 2700K, 3000K, 3500K and 5000K.

LIFE

125,000hrs ($L_{80B_{10}}$) based on LM-80 report for lumen maintenance.

FINISH

Five-stage preparation process includes preheating of cast aluminum parts for air extraction. Polyester powder coating is applied through an electrostatic process, and oven cured for long term finish.

MOUNTING

Maximum weight: 26lbs (12kg).

MayaLED is designed for ease of access and installation. Designed for wall or pole mount to fit with a 4" (102) or 5" (127) pole. 6" (152) available on request. Alternate poles or wall attachments are available to meet multiple installation conditions. (Refer to page 3)

CERTIFICATION







Tested to UL508 and CSA22.2 #250. ETL listed for wet location.
Photometric testing performed by an independent laboratory in accordance with IES LM-79-08 standards at 25 C/77 F. Lumen depreciation in accordance with IESNA LM80 standards.
CE Certification on request.
Rated IP66.



LUMINIS | Toll free: 866.586.4647 Fax: 514.683.8872 Email: info@luminis.com
260 Labrosse, Pointe-Claire (QC) Canada H9R 5L5

LUMINIS.COM

LUMINAIRE SELECTION

MODEL#	LED LIGHT SELECTION (4000K/80CRI)		VOLTAGE ¹		FINISH	
 □ MA20	Type II	INPUT WATTS	DELIVERED LUMENS	MODEL <input type="checkbox"/> MA20-L1W30R1-R2 <input type="checkbox"/> MA20-L2W30R1-R2 <input type="checkbox"/> MA20-L3W30R1-R2 <input type="checkbox"/> MA20-L3W46R0-R2	<input type="checkbox"/> 120V <input type="checkbox"/> 277V Optional <input type="checkbox"/> 347V <input type="checkbox"/> 480V	STANDARD COLORS <input type="checkbox"/> WHT Snow white <input type="checkbox"/> BKT Jet black <input type="checkbox"/> BZT Bronze <input type="checkbox"/> MST Matte silver <input type="checkbox"/> GRT Titanium gray <input type="checkbox"/> GCT Gun metal <input type="checkbox"/> CHT Champagne <input type="checkbox"/> SGT Steel Gray
		34W	4170			
		69W	7994			
		112W	11029			
138W	13264					
 □ MA21	Type III	INPUT WATTS	DELIVERED LUMENS	MODEL <input type="checkbox"/> MA21-L1W30R1-R3 <input type="checkbox"/> MA21-L2W30R1-R3 <input type="checkbox"/> MA21-L3W30R1-R3 <input type="checkbox"/> MA21-L3W46R0-R3	Optional <input type="checkbox"/> 347V <input type="checkbox"/> 480V	OPTIONAL COLORS <input type="checkbox"/> CS Custom color <input type="checkbox"/> RAL RAL® color (Refer to color chart)
		38W	4395			
		76W	8697			
		111W	11177			
135W	12697					
 □ MA20	Type IV	INPUT WATTS	DELIVERED LUMENS	MODEL <input type="checkbox"/> MA20-L1W30R1-R4 <input type="checkbox"/> MA20-L2W30R1-R4 <input type="checkbox"/> MA20-L3W30R1-R4 <input type="checkbox"/> MA20-L3W46R0-R4	Optional <input type="checkbox"/> 347V <input type="checkbox"/> 480V	OPTIONAL COLORS <input type="checkbox"/> CS Custom color <input type="checkbox"/> RAL RAL® color (Refer to color chart)
		38W	4493			
		75W	8482			
		111W	11105			
135W	12378					
 □ MA21	Type V	INPUT WATTS	DELIVERED LUMENS	MODEL <input type="checkbox"/> MA20-L1W30R1-R5 <input type="checkbox"/> MA20-L2W30R1-R5 <input type="checkbox"/> MA20-L3W30R1-R5 <input type="checkbox"/> MA20-L3W46R0-R5	Optional <input type="checkbox"/> 347V <input type="checkbox"/> 480V	OPTIONAL COLORS <input type="checkbox"/> CS Custom color <input type="checkbox"/> RAL RAL® color (Refer to color chart)
		36W	4243			
		69W	7937			
		113W	11274			
139W	12639					
AMBER LED LIGHT SELECTION						
 □ MA20	Type IV	INPUT WATTS	DELIVERED LUMENS	MODEL <input type="checkbox"/> MA20-L1W8K2A <input type="checkbox"/> MA20-L2W8K2A <input type="checkbox"/> MA20-L3W8K2A	Optional <input type="checkbox"/> 347V <input type="checkbox"/> 480V	STANDARD COLORS <input type="checkbox"/> WHT Snow white <input type="checkbox"/> BKT Jet black <input type="checkbox"/> BZT Bronze <input type="checkbox"/> MST Matte silver <input type="checkbox"/> GRT Titanium gray <input type="checkbox"/> GCT Gun metal <input type="checkbox"/> CHT Champagne <input type="checkbox"/> SGT Steel Gray
		17W	388			
		34W	776			
		51W	1164			
 □ MA21	Type V	INPUT WATTS	DELIVERED LUMENS	MODEL <input type="checkbox"/> MA21-L1W8K2A <input type="checkbox"/> MA21-L2W8K2A <input type="checkbox"/> MA21-L3W8K2A	Optional <input type="checkbox"/> 347V <input type="checkbox"/> 480V	OPTIONAL COLORS <input type="checkbox"/> CS Custom color <input type="checkbox"/> RAL RAL® color (Refer to color chart)
		17W	388			
		34W	776			
		51W	1164			

NOTE: Above wattage values are based on 277V, tested at 25 C/ 77 F ambient temperature.
Wattage may vary by approx. +/- 10% for other voltages, or due to changes in ambient temperature.
Lumen output will remain constant.

OPTIONS

ELECTRICAL	MOUNTING	LIGHT
□ PH Photocell ²	□ ACB Pole mount attachment with 45 support	□ K27 2700K CCT 80 CRI (LCF: 0.91)
□ FS Fuse ³	□ ACW Wall mount attachment with 45 support	□ K31 3000K CCT 80 CRI (LCF: 0.94)
□ SP Surge protector 10KV	□ ECB Pole mounted attachment with stacked arm	□ K35 3500K CCT 80 CRI (LCF: 0.983)
	□ ECBPS Pole mounted attachment with short stacked arm (MA20 only)	□ K5 5000K CCT 80 CRI (LCF: 1.01)
	□ ECBW Wall mount attachment with stacked arm	
	□ ECBWS Wall mount attachment with short stacked arm (MA20 only)	
	□ TN3 3" Tenon pole adaptor ¹	

NOTES

- If no voltage is specified, luminaires are factory prewired by default for 120V. For other voltages, please specify with catalog number, or consult factory.
- Fuse and photocell options are normally installed with poles when specified with Luminis luminaires. (Except for other types of mounting.)
- 3" tenon pole adaptor only required for 3" O.D. poles by others.

LUMINIS | Toll free: 866.586.4647 Fax: 514.683.8872 Email: info@luminis.com
260 Labrosse, Pointe-Claire (QC) Canada H9R 5L5

LUMINIS.COM

| 2

POLE MOUNT

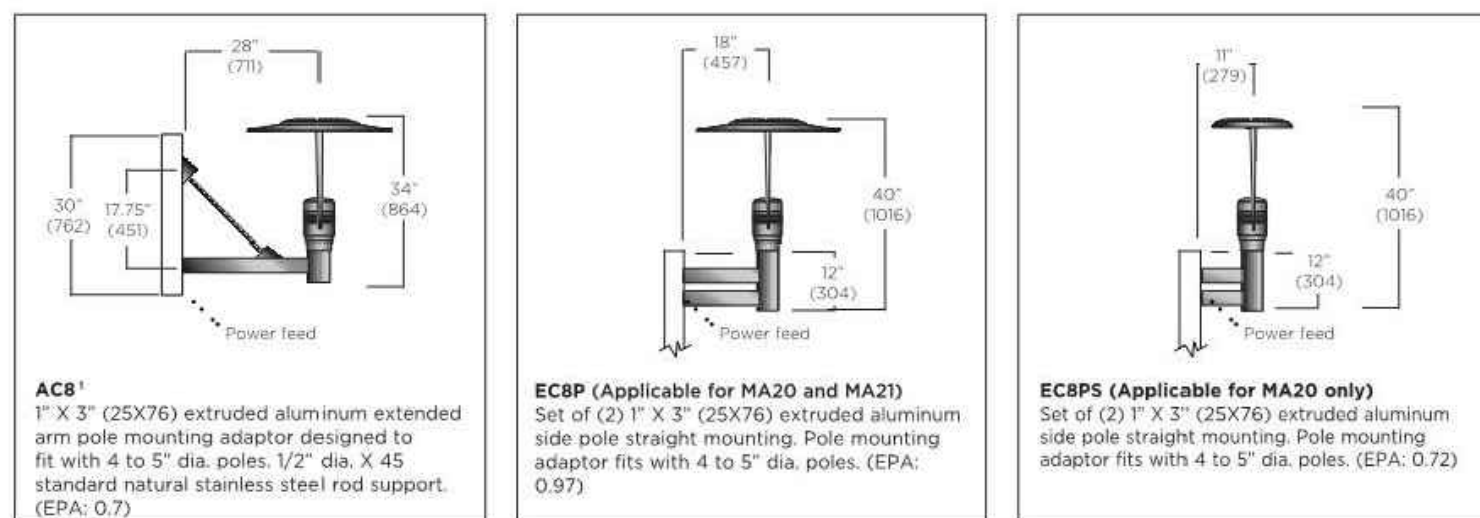

NOTE 1: PST Pole with ACB attachment requires a 30" (762) tenon extension over pole nominal height. ECBP and ECBPS require an 18" tenon extension. Factory installed.

MATCHING POLE SELECTION

Ø 4"	Ø 5"	Ø 4"	Tapered Pole	Ø 4"	Height
PAA410	PAA510	PST10	-----	PSB10	10 FL (3 M)
PAA412	PAA512	PST12	-----	PSB12	12 FL (3.6 M)
PAA414	PAA514	PST14	-----	PSB14	14 FL (4.2 M)
PAA416	PAA516	PST16	-----	PSB16	16 FL (4.8 M)
PAA418	PAA518	-----	PTA18	PSB18	18 FL (5.5 M)
PAA420	PAA520	-----	PTA20	PSB20	20 FL (6.0 M)
-----	-----	-----	PTA25	-----	25 FL (7.6 M)

For additional pole details, please refer to separate pole specification sheet.
Ø 4" = 102mm, Ø5" = 127mm

POLE MOUNTINGS

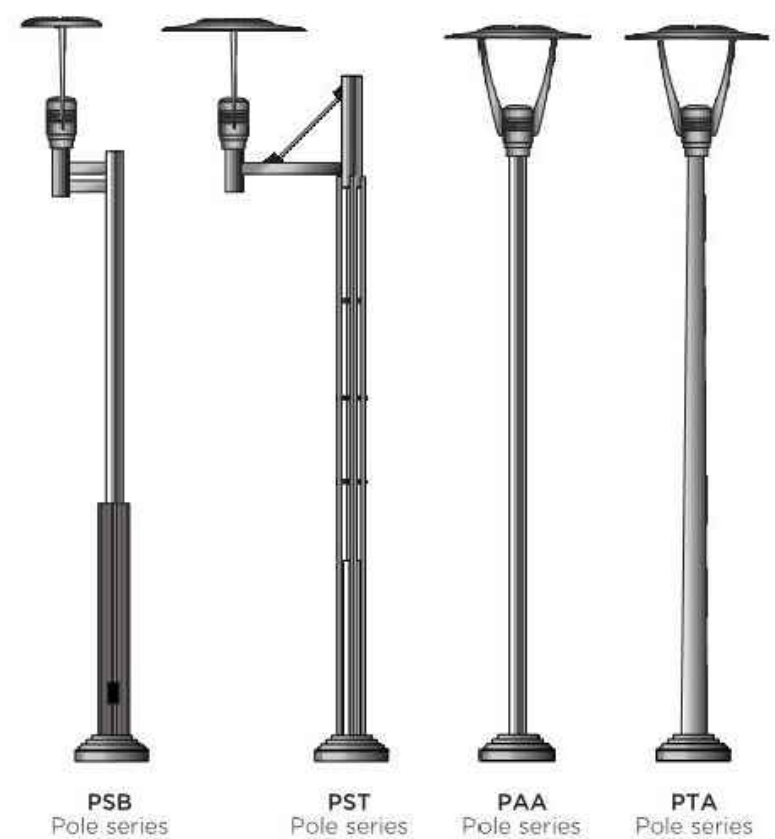

LUMINIS | Toll free: 866.586.4647 Fax: 514.683.8872 Email: info@luminis.com
260 Labrosse, Pointe-Claire (QC) Canada H9R 5L5

LUMINIS.COM

| 3

LIGHTING FIXTURE SCHEDULE

TYPE	DESCRIPTION	MANUFACTURER	CATALOG NUMBER	VOLT	# LAMPS	LAMP TYPE	INPUT WATTS	MOUNTING	REMARKS
SA1	POLE MOUNTED LED SITE LIGHT FIXTURE	LUMINIS	MA21-L1W30R1-R5-XXX/PAA512		---	LED 4000K	36W	12" ROUND ALUMINUM POLE	
SB	POLE MOUNTED LED SITE LIGHT FIXTURE	LUMINIS	MA21-L3W30R1-R5-XXX/PAA520		---	LED 4000K	115W	20" ROUND ALUMINUM POLE	
SC	POLE MOUNTED LED SITE LIGHT FIXTURE	LUMINIS	MA21-L3W30R1-R2-BLC-XXX/PAA520		---	LED 4000K	115W	20" ROUND ALUMINUM POLE	
W	WALL MOUNTED LED FIXTURE	LUMINIS	MA21-L1W30R1-R3/ACW		---	LED 4000K	38W	WALL SURFACE AT 11.5' AFF	

WALL MOUNT

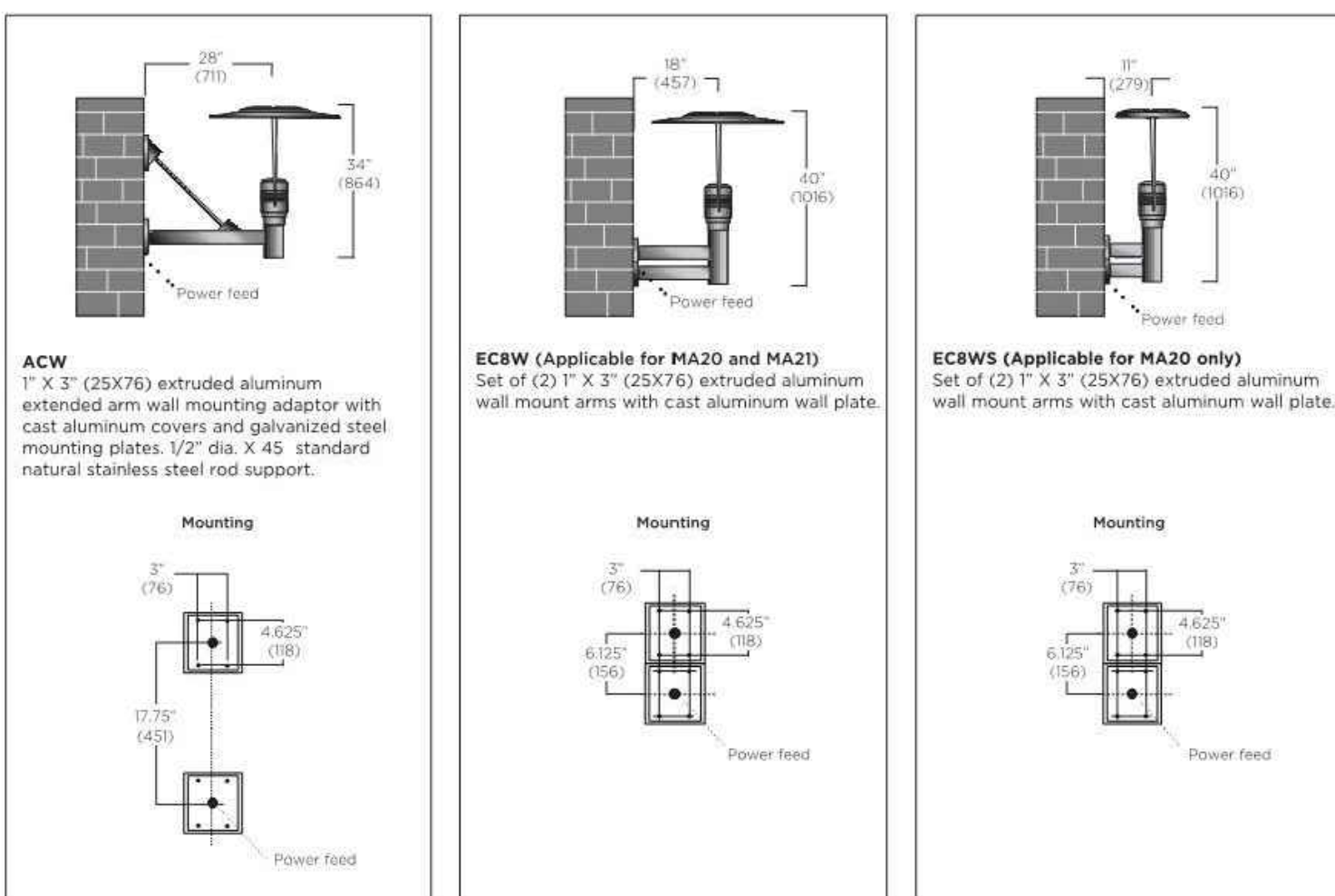

TYPICAL PHOTOMETRY SUMMARY

TYPE II

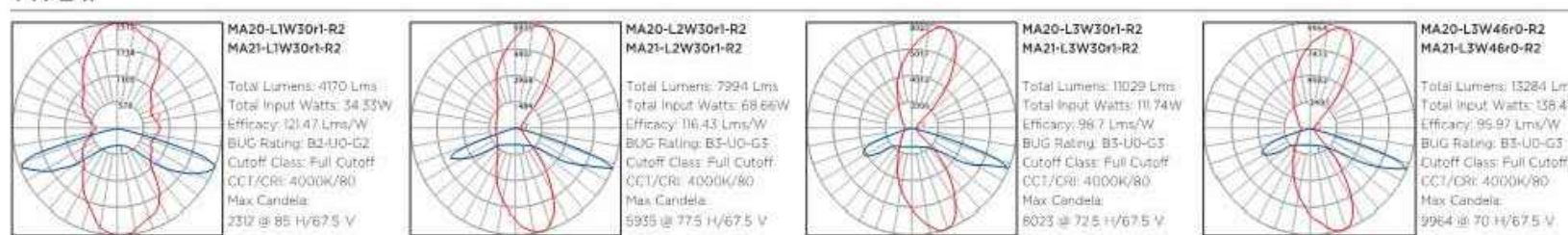

TYPE III

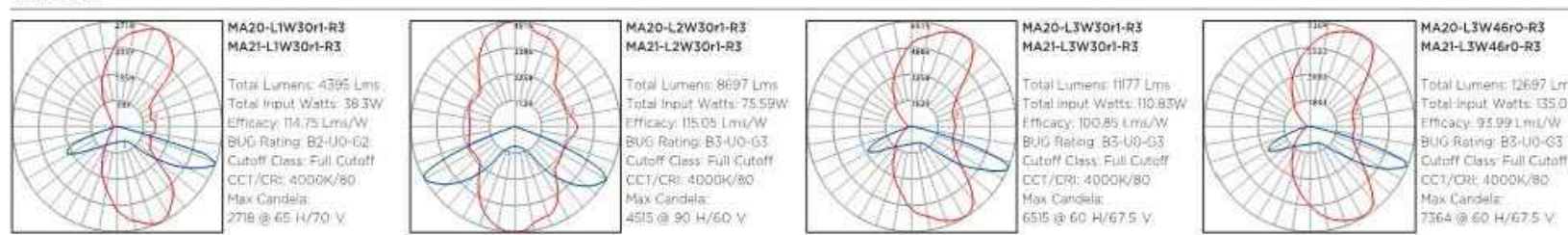

TYPE IV

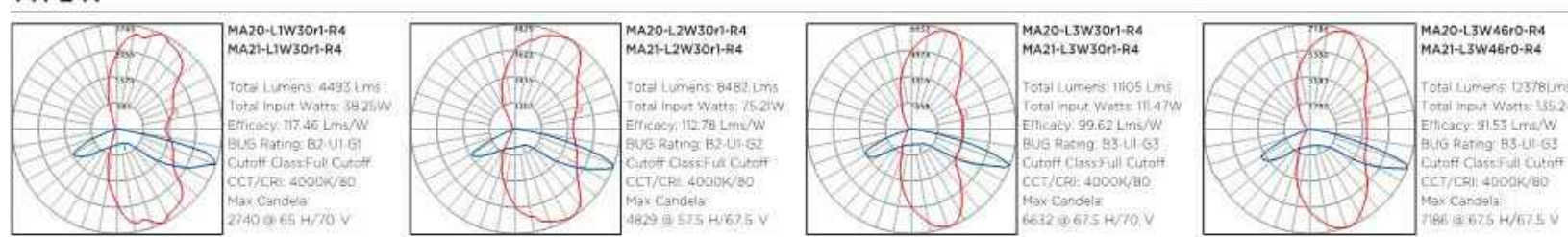

TYPE V

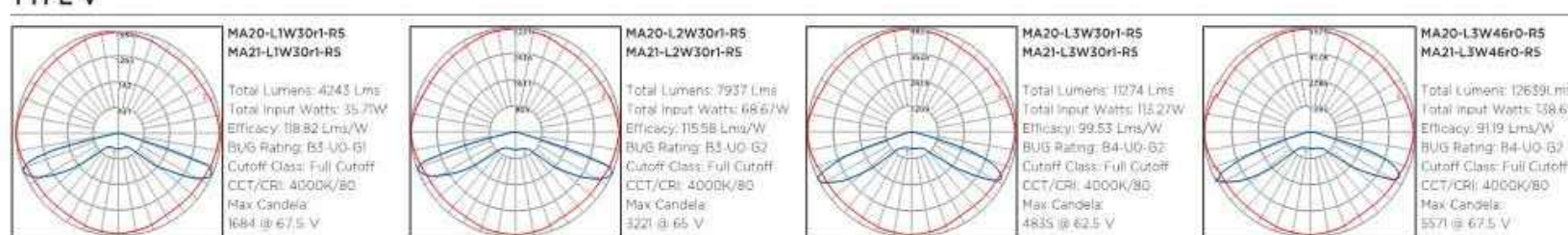

Please visit our web site: www.luminis.com for complete L.E.S formatted download data.
All published photometric data are executed and certified by an independent testing laboratory.

LUMINIS | Toll free: 866.586.4647 Fax: 514.683.8872 Email: info@luminis.com
260 Labrosse, Pointe-Claire (QC) Canada H9R 5L5

LUMINIS.COM

| 5

LUMINIS | Toll free: 866.586.4647 Fax: 514.683.8872 Email: info@luminis.com
260 Labrosse, Pointe-Claire (QC) Canada H9R 5L5

LUMINIS.COM

Luminaires may be altered for design improvement or discontinued without prior notice.

| 4

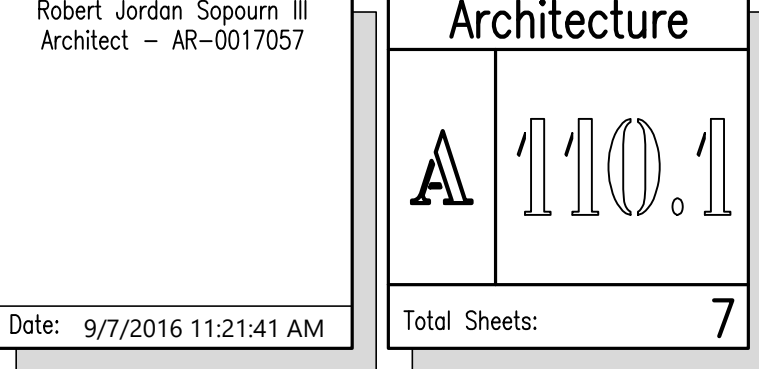

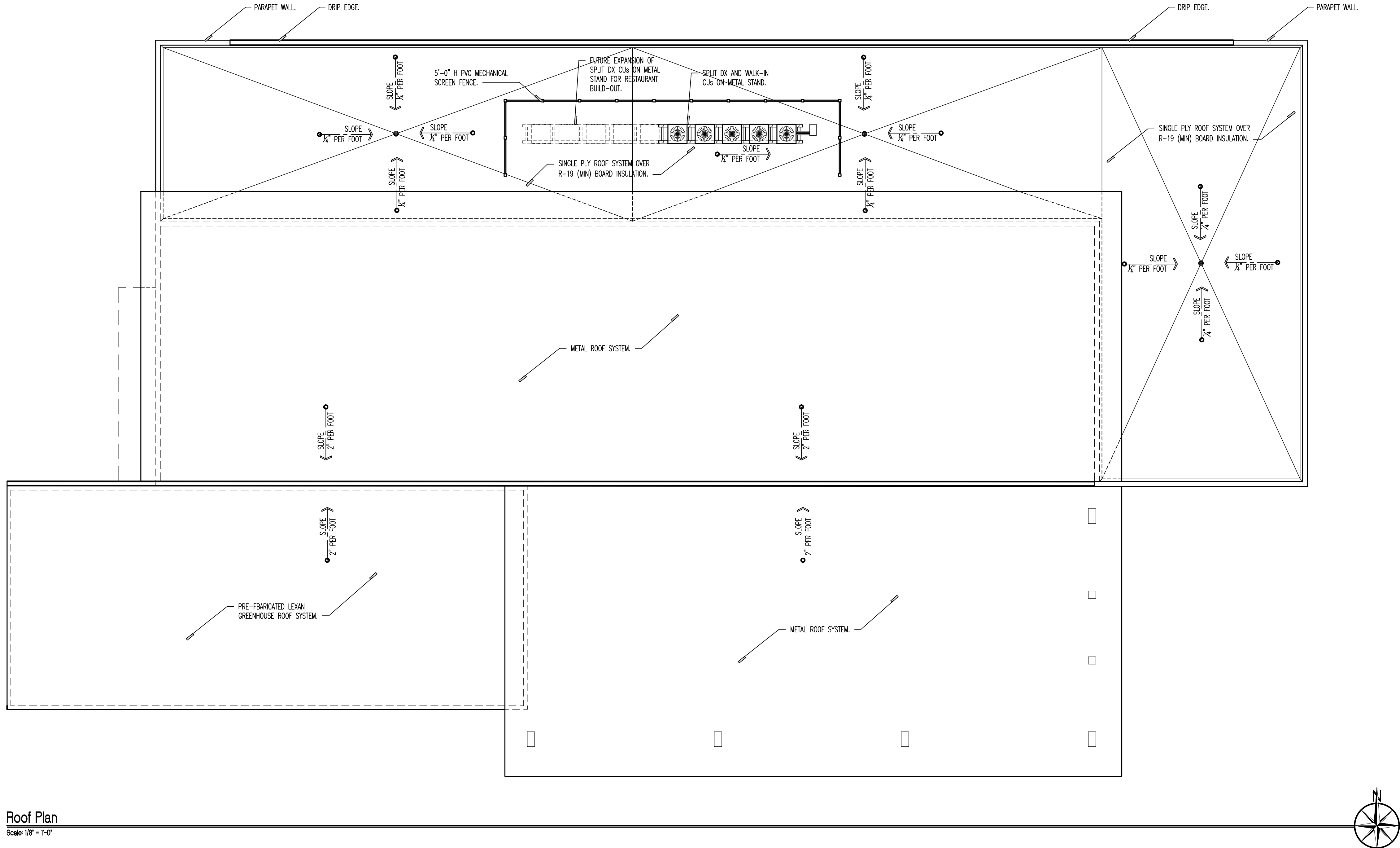

Roof Plan
Scale 1/8" = 1'-0"

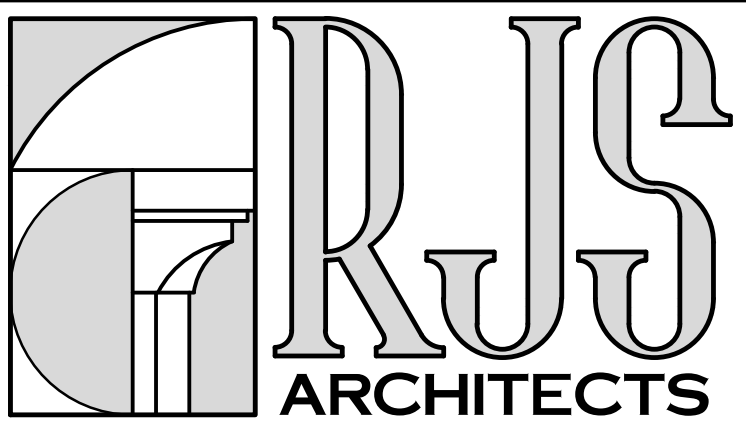

11019 Northwest 19th Street
Coral Springs, Florida 33071

Corp Lic: AA-26001293 O: 954.753.0018
Robert Jordan Sopourn III F: 954.346.7723
Arch Lic: AR-0017057 E: jordy@rjsarchitects.com

A DRC Submittal for:

The IceBox Cafe
and Culinary Center

Hallandale Beach, Florida 33009

All notes, designs, arrangements and plans indicated or represented by this drawing are the property of and the copyright of Robert Jordan Sopourn III and RJS Architects, Inc. This document is created, revised and designed for the use as and in connection with the project indicated and is not to be used for any other project without the written consent of RJS Architects, Inc. No part of this document may be reproduced, stored in a retrieval system, or transmitted in any form or by any means, electronic, mechanical, photocopying, recording, or by any information storage and retrieval system, without the prior written permission of RJS Architects, Inc. The user of this document is bound by these terms and conditions.

ISSUANCE OF DOCUMENTATION:

Description:	Date:
<input checked="" type="checkbox"/> PRELIMINARY DESIGN	8.12.2016
<input type="checkbox"/> CLIENT APPROVAL	
<input type="checkbox"/> LANDLORD APPROVAL	
<input type="checkbox"/> BIDDING	
<input type="checkbox"/> PERMIT	

REVISIONS:

Number:	Date:	Description:
1		
2		
3		
4		
5		

PRELIMINARY ROOF PLAN

Project Number:	Principal:	RJS
16033	Project Manager:	RJS
	Drawn by:	RJS

Robert Jordan Sopourn III Architect - AR-0017057	Architecture
---	--------------

A	190.1
---	-------

Date: 9/7/2016 11:19:06 AM	Total Sheets: 7
----------------------------	-----------------

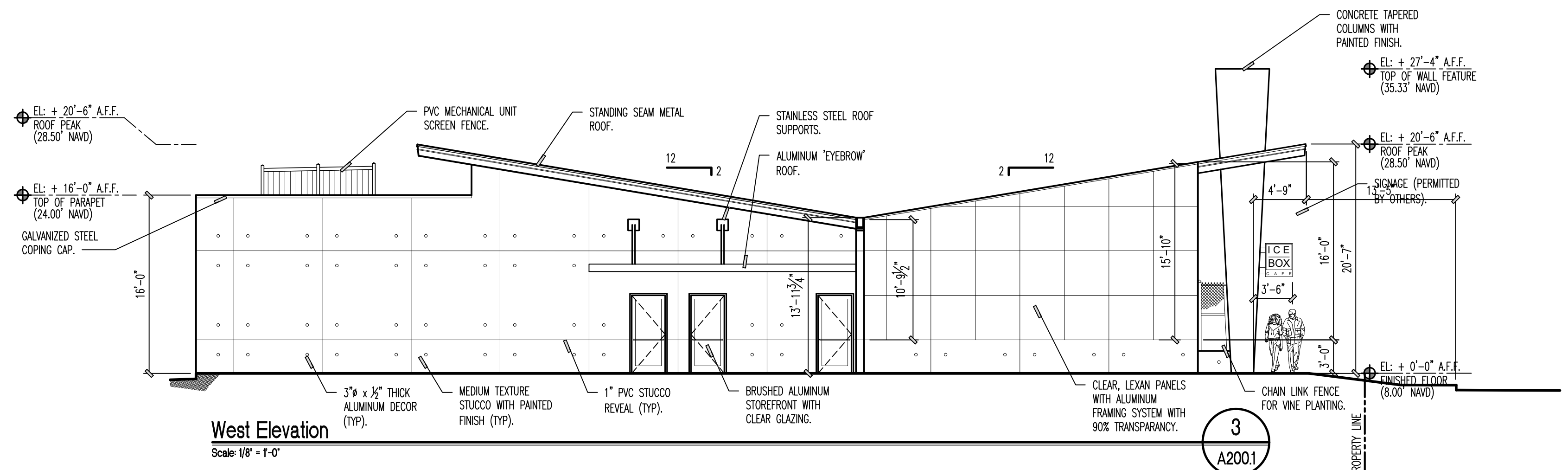

Sheet: **7**

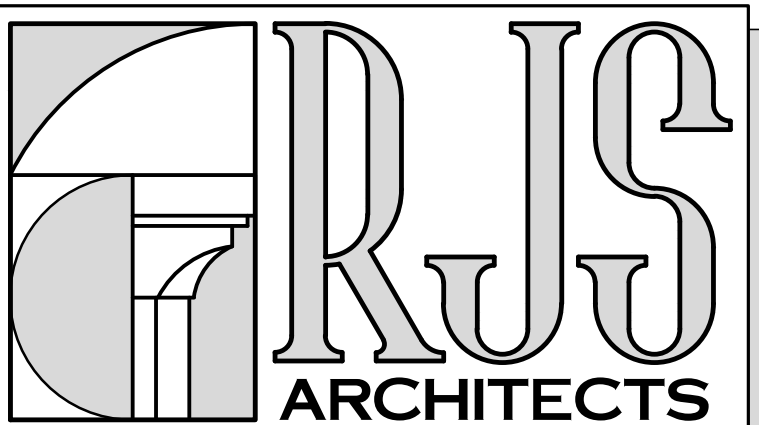

11019 Northwest 19th Street
Coral Springs, Florida 33071

Corp Lic: AA-26001293
Robert Jordan Sopourn III
Arch Lic: AR-0017057

O: 954.753.0018
F: 954.346.7723
: jordy@rjsarchitects.com

A DRC Submittal for:
**The IceBox Cafe
and Culinary Center**

Hallandale Beach, Florida 33009

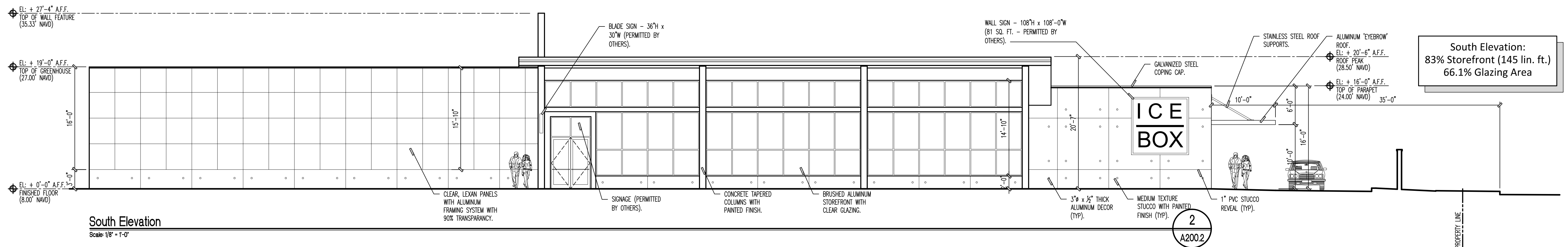
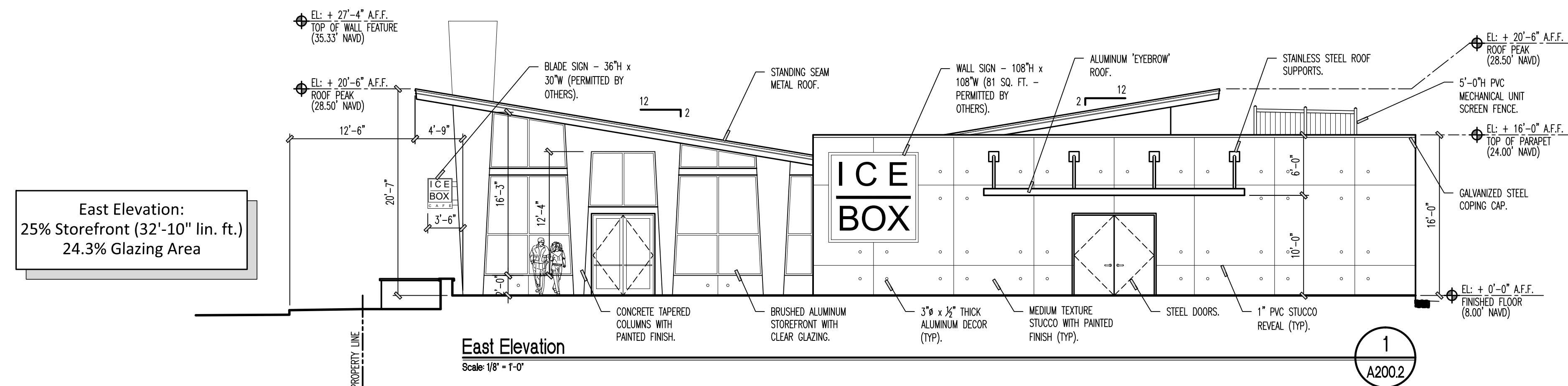

South Elevation:
83% Storefront (145 lin. ft.)
66.1% Glazing Area

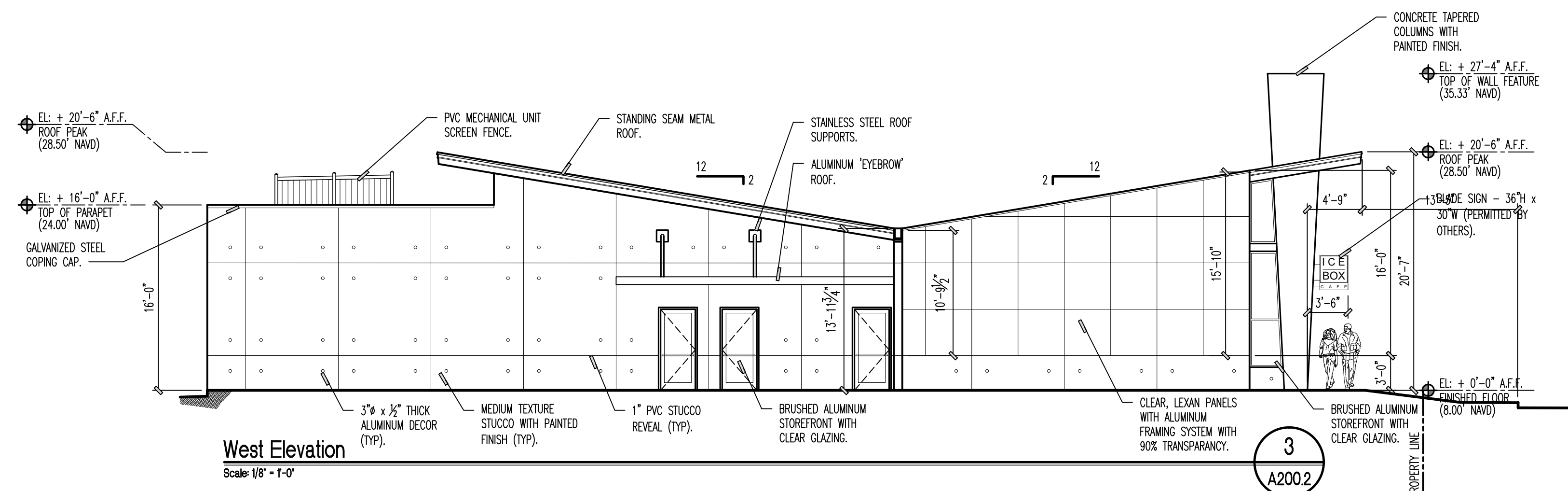

ISSUANCE OF DOCUMENTATION:

RECORD OF DOCUMENTATION:	
Description:	Date:
<input checked="" type="checkbox"/> PRELIMINARY DESIGN	8.12.2016
<input type="checkbox"/> CLIENT APPROVAL	
<input type="checkbox"/> LANDLORD APPROVAL	
<input type="checkbox"/> BIDDING	
<input type="checkbox"/> PERMIT	

REVISIONS:

Number:	Date:	Description:
▲		
▲		
▲		
▲		
▲		

PRELIMINARY EXTERIOR ELEVATIONS
FUTURE RESTAURANT

Project Number:	Principal:	RJS
16033	Project Manager:	RJS
	Drawn by:	RJS





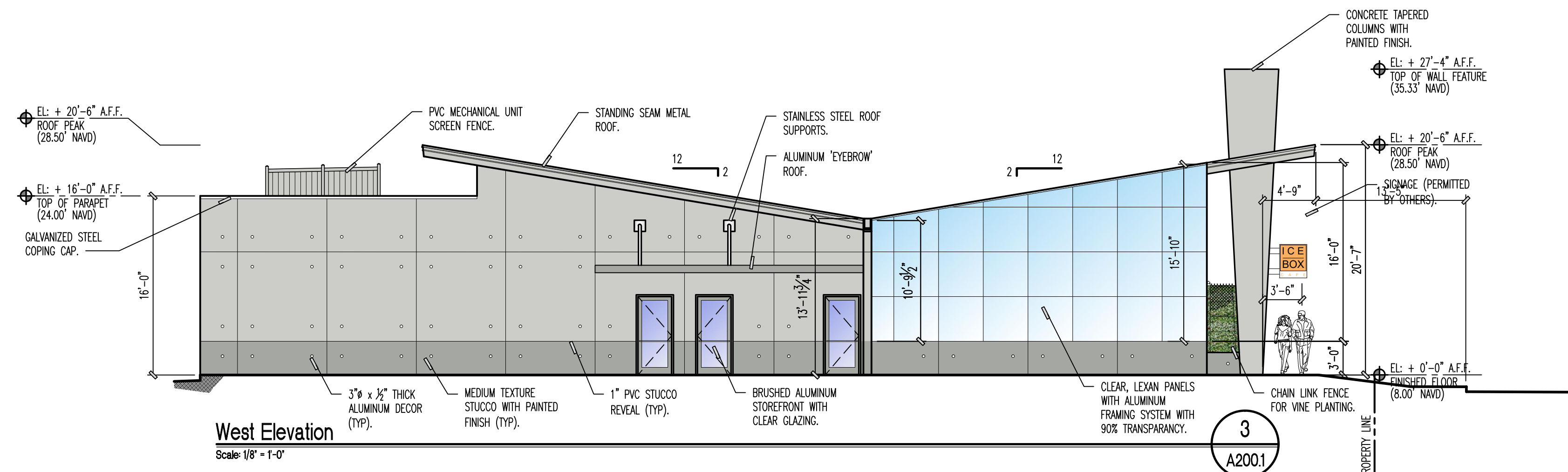

Robert Jordan Sopourn III
Architect - AR-0017057

Architecture

2002

Sheets: 7



<p>Robert Jordan Sopoun III Architect - AR-0017057</p>	<table border="1"> <tr> <td colspan="2" data-bbox="2813 1833 2939 1847"> <h1>Architecture</h1> </td> </tr> <tr> <td data-bbox="2813 1847 2862 1898">  </td> <td data-bbox="2862 1847 2939 1898">  </td> </tr> <tr> <td colspan="2" data-bbox="2813 1898 2939 1905"> <p>Total Sheets: 7</p> </td> </tr> </table>	<h1>Architecture</h1>				<p>Total Sheets: 7</p>	
<h1>Architecture</h1>							
							
<p>Total Sheets: 7</p>							
<p>Date: 9/7/2016 11:18:19 AM</p>							

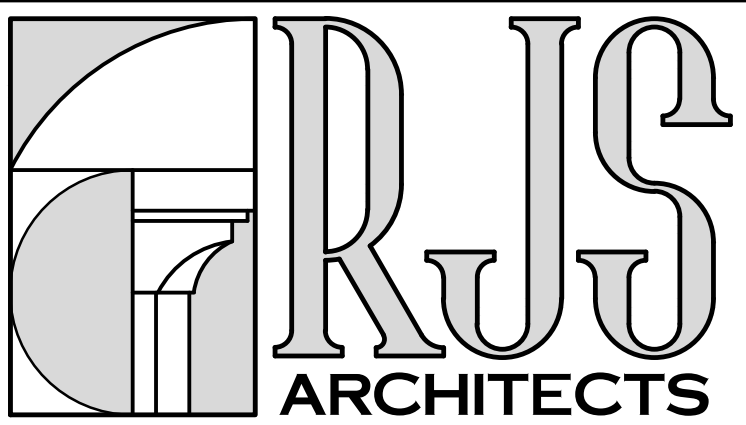

11019 Northwest 19th Street
Coral Springs, Florida 33071

Corp Lic: AA-26001293
Robert Jordan Sopourn III
Arch Lic: AR-0017057

O: 954.753.0018
F: 954.346.7723
E: jordy@rjsarchitects.com

A DRC Submittal for:
**The IceBox Cafe
and Culinary Center**

Hallandale Beach, Florida 33009

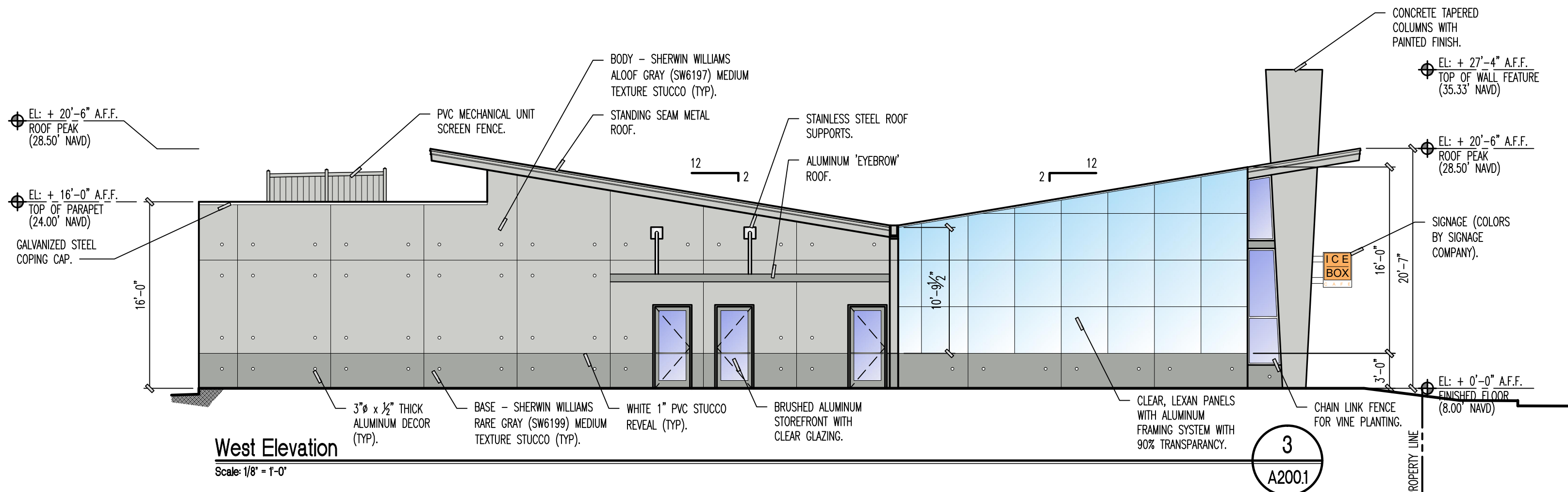
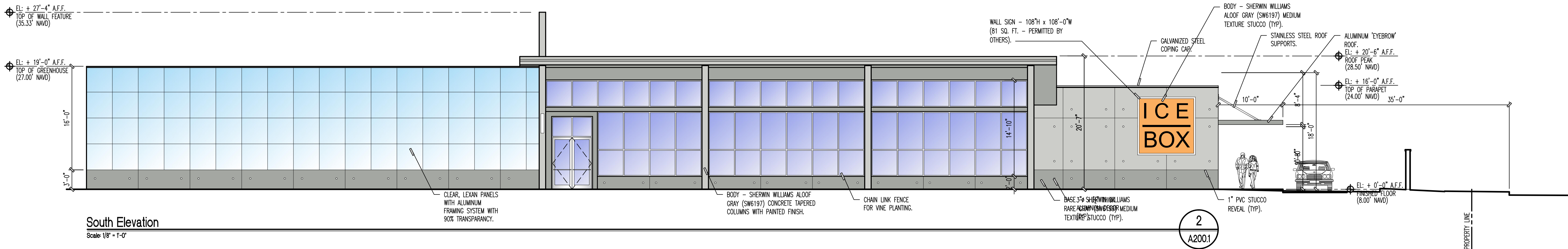
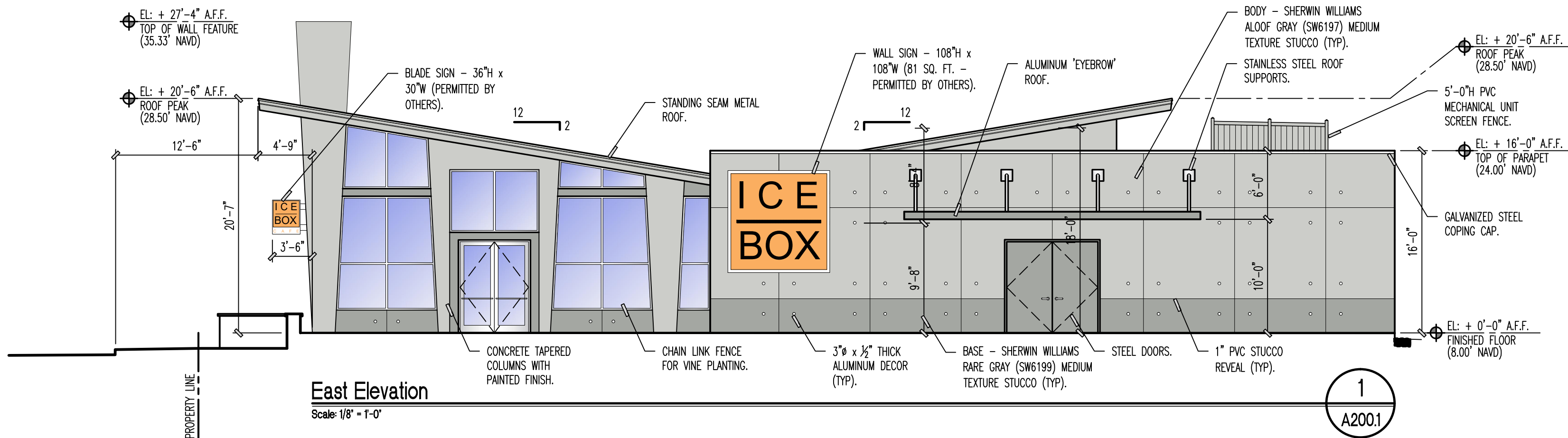

ISSUANCE OF DOCUMENTATION:

Description:	Date:
<input checked="" type="checkbox"/> PRELIMINARY DESIGN	8.12.2016
<input type="checkbox"/> CLIENT APPROVAL	
<input type="checkbox"/> LANDLORD APPROVAL	
<input type="checkbox"/> BIDDING	
<input type="checkbox"/> PERMIT	

REVISIONS:

Number:	Date:	Description:
1		
2		
3		
4		
5		
6		
7		
8		
9		
10		

COLORED EXTERIOR ELEVATIONS
FUTURE RESTAURANT

Project Number: 16033
Principal: RJS
Project Manager: RJS
Drawn by: RJS

Robert Jordan Sopourn III
Architect - AR-0017057

Architecture

A 200.4

Date: 9/7/2016 11:18:06 AM
Total Sheets: 7

This document is a preliminary design and is not to be used for construction. It is the responsibility of the user to verify all dimensions and materials. The user agrees to hold RJS Architects, Inc. harmless from and against all claims, damages, and expenses, including reasonable attorneys' fees, arising from the use of this document. The user also agrees to indemnify and hold RJS Architects, Inc. harmless from and against all claims, damages, and expenses, including reasonable attorneys' fees, arising from the use of this document. The user further agrees to release, defend, and hold RJS Architects, Inc. harmless from and against all claims, damages, and expenses, including reasonable attorneys' fees, arising from the use of this document. The user also agrees to execute and record a deed of dedication for the project shown on this project plan within the time frame specified in the dedication agreement, and to maintain the dedication in full force and effect for the term of the dedication agreement.

CIVIL ENGINEERING PLANS

FOR

THE ICEBOX CAFE AND CULINARY CENTER

HALLANDALE BEACH, FL

SEC. 22, TWN. 51, RANGE 42

DWG NO:	DRAWING TITLE:
C-0	COVER SHEET
C-1	NOTES AND SPECIFICATIONS
C-2	PAVING, GRADING & DRAINAGE PLAN
C-3	WATER & SANITARY SEWER PLAN
C-4	PAVING, GRADING & DRAINAGE DETAILS
C-5	WATER AND SEWER DETAILS
C-6	POLLUTION PLAN

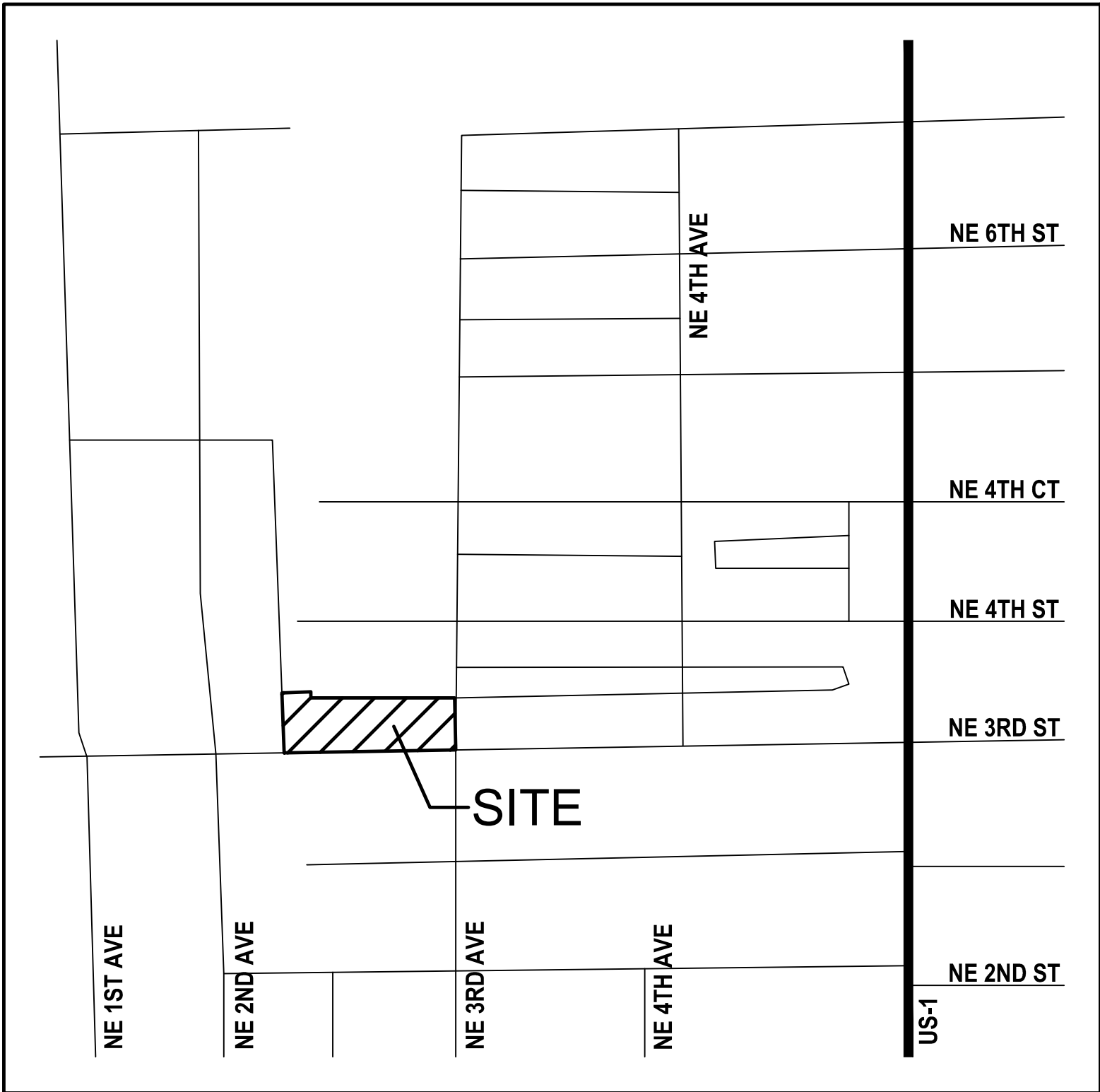

LOCATION MAP
SCALE: 1"=300'



LEGAL DESCRIPTION

LOT 5 AND THE WEST 1/2 OF LOT 4, OF HALLANDALE HEIGHTS, ACCORDING TO THE PLAT THEREOF, AS RECORDED IN PLAT BOOK 23, PAGE 19 OF THE PUBLIC RECORDS OF BROWARD COUNTY, FLORIDA.

AND

THE SOUTH 119.1 FEET OF BLOCK G OF RE-SUBDIVISION OF A PART OF BEN-MEL BY THE SEA, ACCORDING TO THE PLAT THEREOF, AS RECORDED IN PLAT BOOK 16, PAGE 3, OF THE PUBLIC RECORDS OF BROWARD COUNTY, FLORIDA.

ISSUE DATE: 9.6.16				
#	DATE	REVISIONS		
	7.18.16	DRC SET		
1	8.17.16	DRC RESUB SET		
2	9.7.16	SP REVIEW SUBMIT		

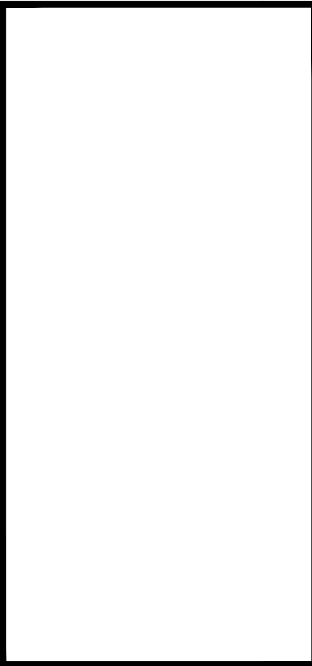
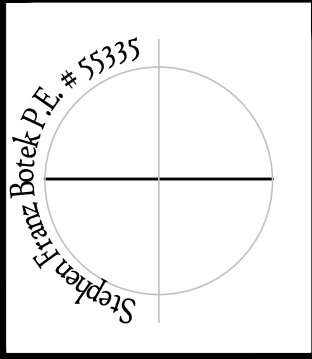

COVER SHEET

THE ICEBOX CAFE AND CULINARY CENTER
NE 3rd St
Hallandale Beach, FL

Botek Thurlow

Engineering, Inc.

3400 NW 9th Avenue, Suite 1102, Ft. Lauderdale, FL 33309

www.botekthurloweng.com P: 954-568-6888 F: 954-568-0777

FL Certificate of Authorization # 20787

BTE PROJECT #:
16-0410

DATE:
07-08-16

SHEET #:
C-0

[illegible]

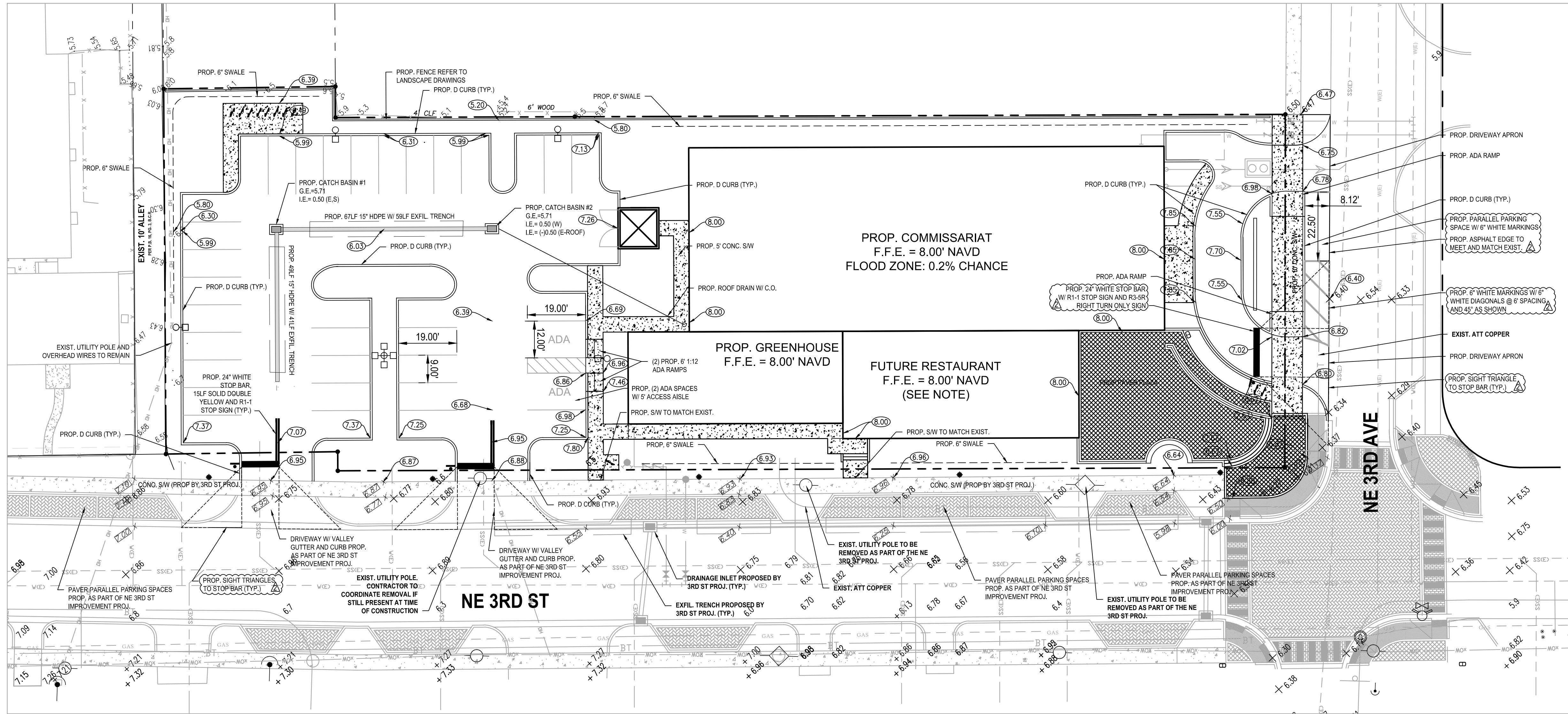

PAVING, GRADING & DRAINAGE LEGEND			
	PROPERTY LINE		PROPOSED LIGHT POLE REFER TO LIGHTING PLANS
	PROPOSED DRAINAGE PIPE WITH EXFILTRATION TRENCH		EXISTING SANITARY SEWER PIPE
	PROPOSED CIRCULAR CATCH BASIN		EXISTING WATER PIPE
	PROPOSED RECTANGULAR CATCH BASIN		PROPOSED SEWER PIPE
	PROPOSED STORM MANHOLE		PROPOSED WATER PIPE
			EXISTING GAS PIPE
			EXISTING UNDERGROUND UTILITY
ABBREVIATIONS			
F.F.ELEV.	FINISHED FLOOR ELEVATION		
I.E.	INVERT ELEVATION		
R.E.	RIM ELEVATION		
G.E.	GRATE ELEVATION		
P.R.B.	POLLUTION RETARDANT BAFFLE		
PROP. ST MH	PROPOSED STORM MANHOLE		
PROP. CB	PROPOSED CATCH BASIN		
PROP. DW	PROPOSED DRAINAGE WELL		
PROP. CS	PROPOSED CONTROL STRUCTURE		

FLOOD ZONE / F.F.E. NOTES:

- THIS SITE IS WITHIN A 0.2 % ANNUAL CHANCE FLOOD HAZARD ZONE (FLOOD PANEL # 12011C0732H)
- THE BROWARD COUNTY 100 YEAR FLOOD PLANE ELEV. FOR THIS SITE IS 6.50' NAVD
- THE HIGHEST ADJACENT CROWN OF ROAD IS 6.96' NAVD

PAVEMENT MARKING & SIGNAGE NOTES:

- ALL PAVEMENT MARKING & SIGNAGE TO BE IN ACCORDANCE WITH THE "MANUAL OF UNIFORM TRAFFIC CONTROL DEVICES" (MUTCD) AND BCTD STANDARDS (LATEST EDITION).
- ALL PAVEMENT MARKINGS ADJACENT TO THE PUBLIC RIGHT OF WAY ARE TO BE REFLECTIVE THERMOPLASTIC.
- ALL SIGNS SHALL USE TYPE XI SHEETING
- ALL PAVEMENT MARKINGS SHALL BE ALKYD BASED THERMOPLASTIC AND FULLY RETROREFLECTORIZED.
- ALL PAVEMENT MARKINGS ON PAVR SYSTEMS SHALL BE 3M 270 ES (WHITE)/270 ES (YELLOW) TAPE AND APPLIED PER MANUFACTURERS SPECIFICATIONS.
- SEE BCTD STANDARDS FOR PLACEMENT OF RPM's.
- RPM's SHALL BE CLASS "B" OR EQUIVALENT, APPLIED WITH EPOXY OR BITUMINOUS ADHESIVE.
- FDOT APPROVED SEALER SHALL BE USED WHEN APPLYING MARKINGS ON CONCRETE.
- EXISTING MARKINGS SHALL BE REMOVED BY WATER BLASTING OR SANDBLASTING ONLY.
- ALL STOP BARS TO BE 4" BEHIND CROSSWALK OR SIDEWALK.
- PAVEMENT MARKING REFLECTIVITY SHALL BE 250 MILLICANDELLAS FOR WHITE AND 175 MILLICANDELLAS FOR YELLOW.
- ANY PAVEMENT MARKINGS OR SIGNS IN PUBLIC ROW DAMAGED DURING CONSTRUCTION SHALL BE RESTORED ACCORDING TO BROWARD COUNTY TRAFFIC ENGINEERING STANDARDS

NE 3RD ST IMPROVEMENT PROJECT NOTE:

THERE IS PROPOSED TO BE IMPROVEMENTS TO MODIFY THE EXTENTS AND LAYOUT OF NE 3RD ST. THE NE 3RD ST PROJECT IS EXPECTED TO PRECEDE THE ICEBOX PROJECT AND THEREFORE THIS PLAN REFLECTS THE FUTURE NE 3RD ST LAYOUT. THE CONTRACTOR OF THE ICEBOX PROJECT IS EXPECTED TO COORDINATE WITH THE NE 3RD ST IMPROVEMENTS AND NOTIFY ENGINEER OF RECORD OF ANY COMPLICATIONS.

FUTURE RESTAURANT NOTE:

THERE IS PROPOSED TO BE A RESTAURANT CONSTRUCTED ON THIS SITE IN THE AREA SHOWN ON THIS PLAN AS "FUTURE RESTAURANT". THE ROOF OF THE FUTURE RESTAURANT IS PROPOSED TO BE CONSTRUCTED ALONG WITH THE COMMISSARIAT AND GREENHOUSE. AT A FUTURE TIME THE SLAB AND WALLS WILL BE CONSTRUCTED. PLEASE REFER TO ARCHITECTURAL DRAWINGS FOR DETAILS. THE CONTRACTOR IS TO PLACE GRAVEL IN THIS AREA AND ENSURE THAT THE GRADING IS SUCH TO SLOPE AWAY FROM THE PROPOSED GREENHOUSE AND COMMISSARIAT UNTIL WHICH TIME THE CONSTRUCTION OF THE RESTAURANT COMMENCES.

GENERAL PAVING, GRADING & DRAINAGE NOTES:

- ALL ROOF DRAINS TO BE CONNECTED TO THE NEAREST STORM DRAINAGE STRUCTURE.
- TYPICAL PAVEMENT SECTION (UNLESS OTHERWISE NOTED):
 - 1" TYPE SP-9.5 (2" LIFTS)
 - 8" LIMEROCK BASE
 - 12" STABILIZED SUBGRADE
- CROSSWALKS AND RAMPS TO CONFORM TO ADA W/ DETECTABLE WARNING SURFACE.
- NO FENCES, TREES OR STRUCTURES WITHIN THE PROPOSED SWALE AREAS.
- ALL ELEVATIONS SHOWN HEREON REFER TO NAVD 1988 UNLESS NOTED OTHERWISE.
- DEWATERING IS NOT EXPECTED TO BE REQUIRED DURING CONSTRUCTION. SHOULD DEWATERING BE REQUIRED, THE CONTRACTOR IS RESPONSIBLE FOR PREPARATION OF DEWATERING PLANS AND OBTAINING DEWATERING PERMITS.

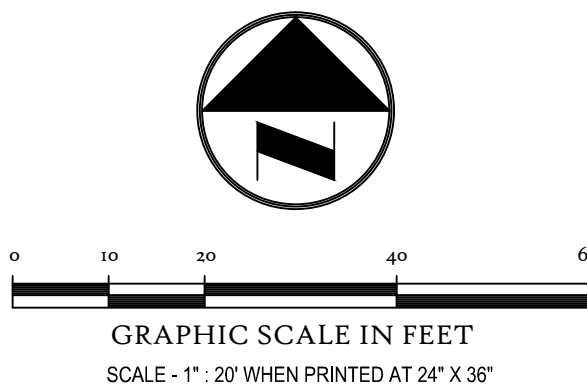

ISSUE DATE: 9.6.16			
#	DATE	REVISIONS	
1	7.18.16	DRC SET	
2	8.17.16	DRC RESUB SET	
3	9.7.16	SP REVIEW SUBMIT	

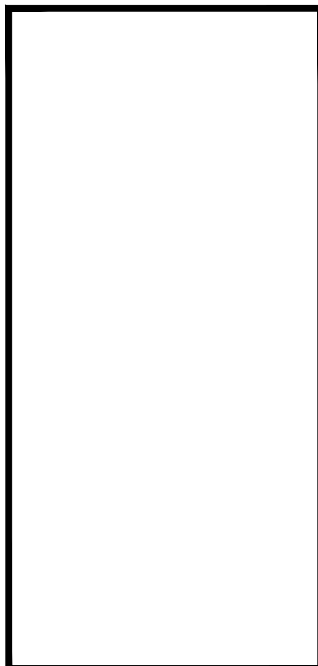
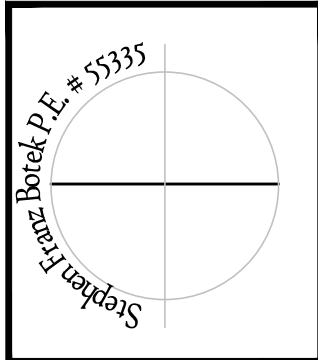

PAVING GRADING AND DRAINAGE PLAN	
THE ICEBOX CAFE AND CULINARY CENTER	
NE 3rd St	
Hallandale Beach, FL	

Botek Thurlow Engineering, Inc.	3400 NW 9th Avenue, Suite 1102, Ft. Lauderdale, FL 33309 www.botekthurloweng.com P: 954-568-6888 F: 954-568-0777 FL Certificate of Authorization # 20787

BTE PROJECT #:
16-0410

DATE:
07-08-16

SHEET #:
C-2

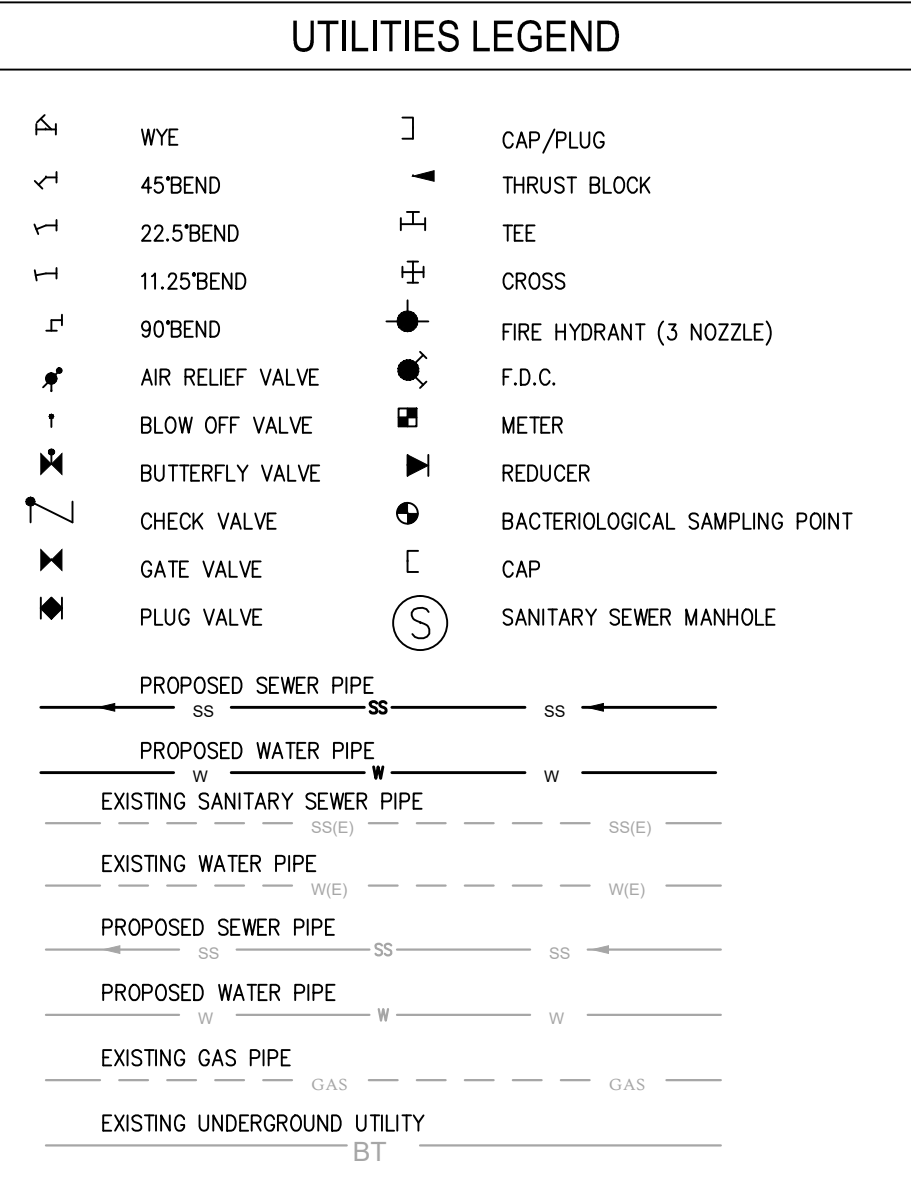
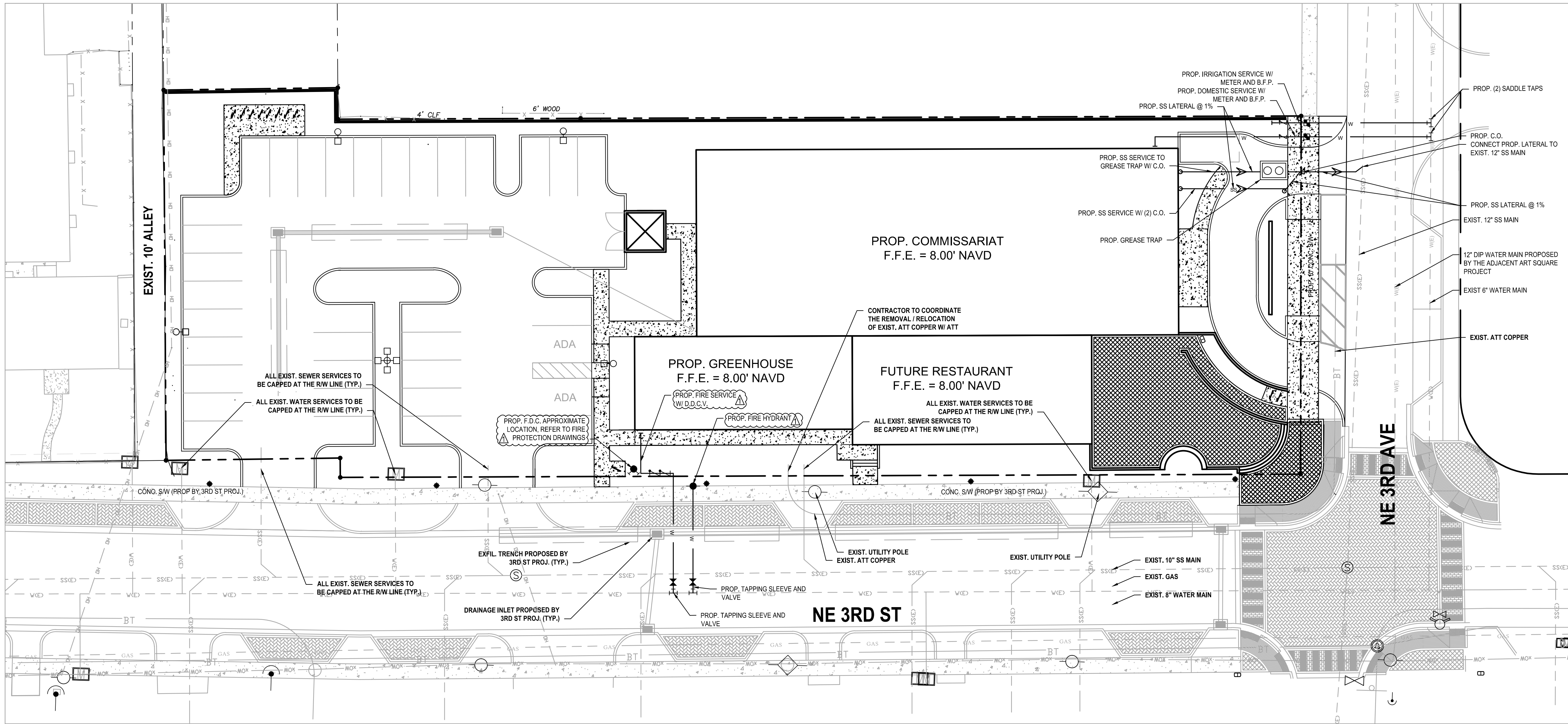

SYMBOLS FOR FITTINGS, VALVES, ETC. ARE DIAGRAMMATIC ONLY AND DO NOT REFLECT ACTUAL SIZE; FOR ACTUAL DIMENSIONS REFER TO MANUFACTURER'S SPECIFICATIONS.

- FIRE LINE NOTES:**
- ALL PROPOSED FIRE MAINS, SERVICES, "SIAMSE" CONNECTION LINES ETC. MUST BE INSTALLED BY A STATE LICENSED FIRE LINE CONTRACTOR PER FLORIDA STATUTE 633.
 - ALL FIRE LINES ARE TO BE INSPECTED BY CERTIFIED FIRE LINE INSPECTORS PRIOR TO BEING PLACED INTO SERVICE.
 - UPON COMPLETION OF REQUIRED TESTING A STATE LICENSED FIRE LINE CONTRACTOR SHALL ISSUE A "LICENSED UNDERGROUND TEST CERTIFICATE". THE CERTIFICATE MUST BE ISSUED AND THE FIRE LINE MUST BE ACCEPTED BY THE BROWARD COUNTY HEALTH DEPT. (WHERE APPLICABLE) PRIOR TO BEING PLACED INTO SERVICE.
 - FIRE LINE SYSTEM COMPONENTS (FDC, DDCV, FIRE LINE PIPING, ETC.) SHOWN ON THESE PLANS ARE TO BE COORDINATED WITH THE FIRE PROTECTION DRAWINGS AND DESIGN AND FIRE PROTECTION SHOP DRAWINGS. NOTIFY ENGINEER OF ANY DISCREPANCY PRIOR TO INSTALLATION OF ANY PORTION OF THE FIRE PROTECTION SYSTEM.

- WATER AND SANITARY SEWER NOTES:**
- COORDINATE EXACT LOCATION OF SANITARY SEWER CLEANOUTS WITH PROPOSED LANDSCAPING PLANS.
 - ALL ELEVATIONS SHOWN HEREON REFER TO NAVD UNLESS NOTED OTHERWISE.
 - EXACT LOCATION OF METERS AND BFPs / DDCVs TO BE COORDINATED IN THE FIELD.
 - ALL EXISTING WATER AND SEWER SERVICES ARE TO BE CUT AND CAPPED AT THE PROPERTY LINE IN ACCORDANCE WITH CITY OF CITY STANDARDS UNLESS NOTED OTHERWISE.
 - ANY EXISTING WATER, FIRE, SEWER AND STORM INFRASTRUCTURE ON SITE SHALL BE REMOVED ENTIRELY.



ISSUE DATE: 9.6.16			
#	DATE	REVISIONS	
7.18.16	DRC SET		
8.17.16	DRC RESUB SET		
9.7.16	SP REVIEW SUBMIT		

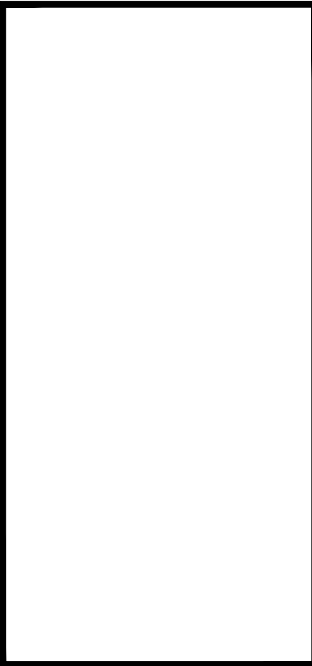
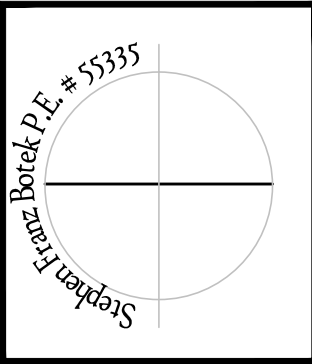

WATER AND SANITARY SEWER PLAN
THE ICEBOX CAFE AND CULINARY CENTER
NE 3rd St
Hallandale Beach, FL

Botek Thurlow Engineering, Inc.
3400 NW 9th Avenue, Suite 1102, Ft. Lauderdale, FL 33309
www.botethurlow-eng.com P: 954-568-6888 F: 954-568-0777
FL Certificate of Authorization # 20787

BTE PROJECT #:
16-0410

DATE:
07-08-16

SHEET #:
C-3

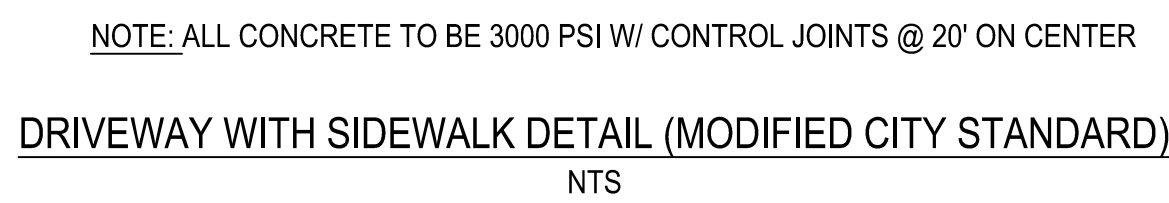
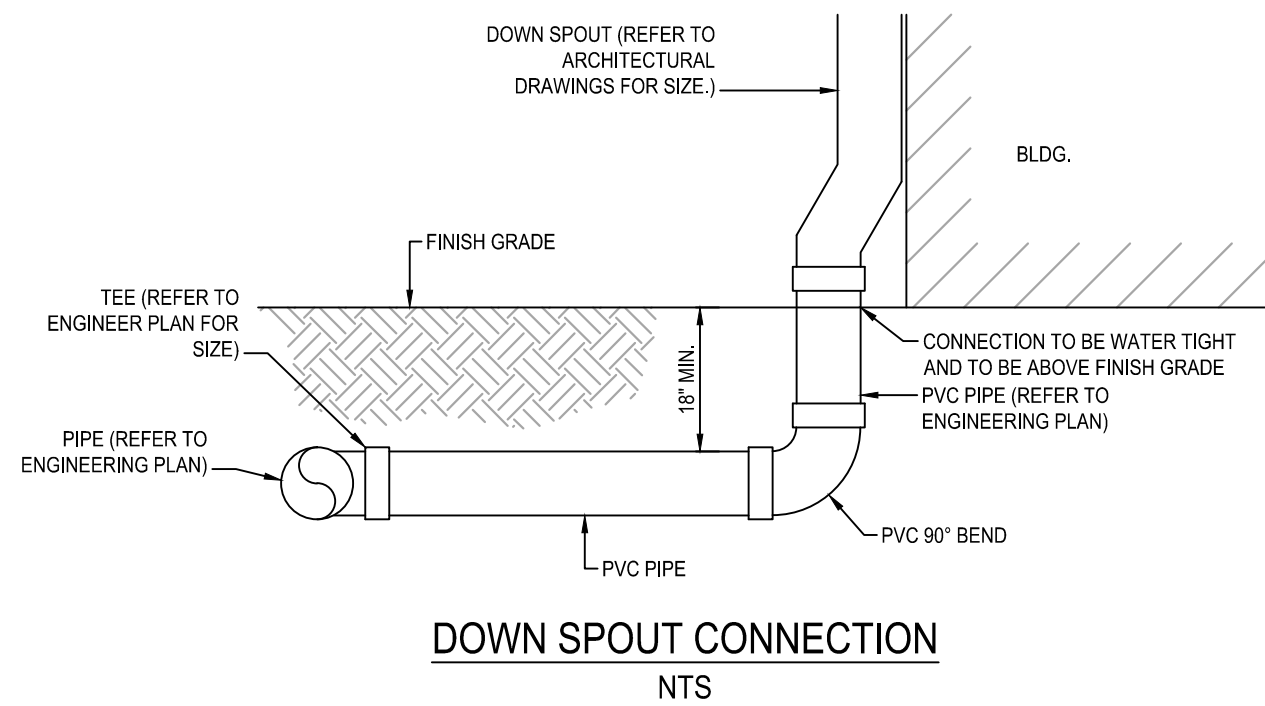
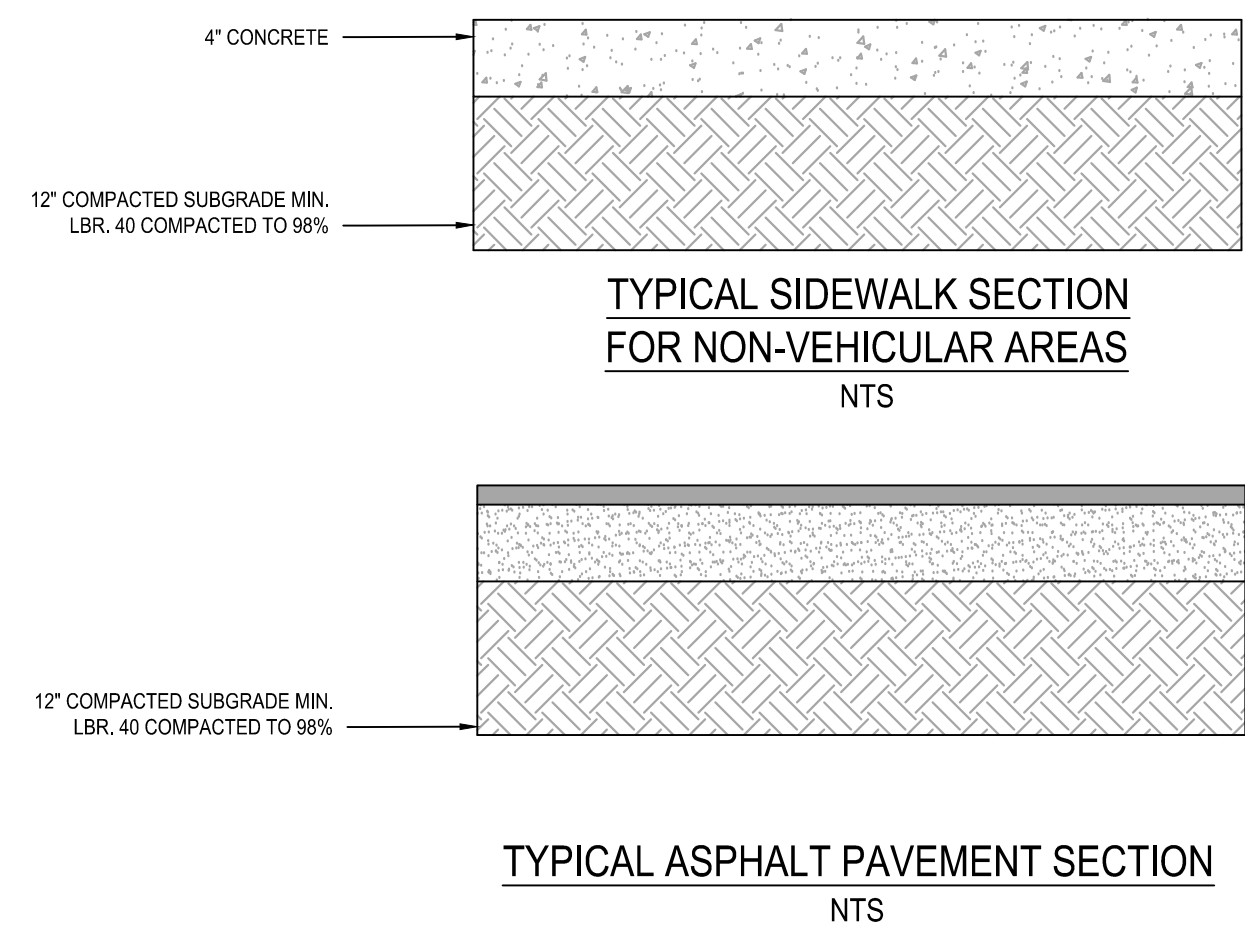
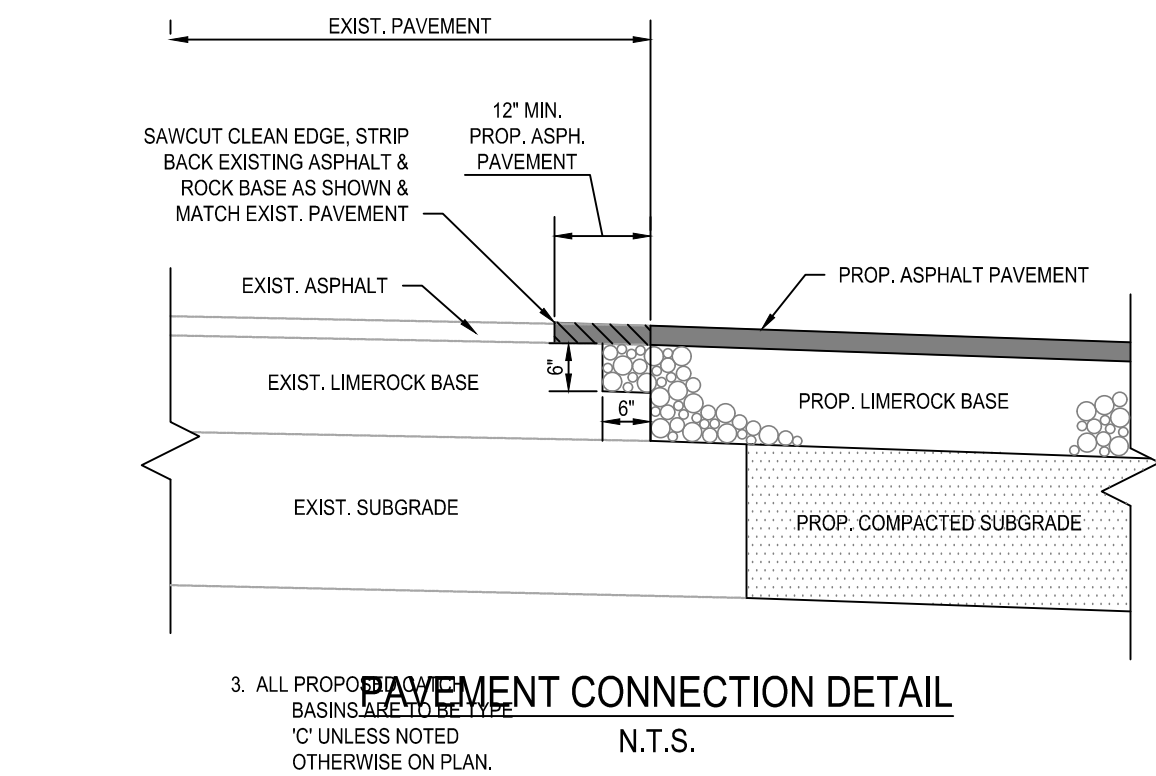

#	DATE	REVISIONS
	7.18.16	DRC SET
A	8.17.16	DRC RESUB SET
A	9.7.16	SP REVIEW SUBMIT

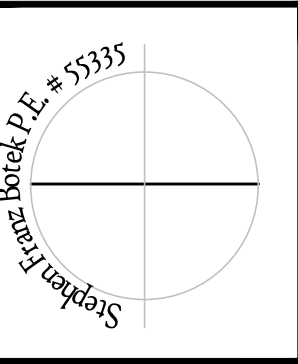

PAVING GRADING AND DRAINAGE DETAILS

**THE ICEBOX CAFE AND CULINARY
CENTER**
NE 3rd St
Hallandale Beach, FL

**Botek Thurlow
Engineering, Inc.**
3409 NW 9th Avenue, Suite 102, Ft. Lauderdale, FL 33309
www.botekthurlow-eng.com p: 954-568-0888 f: 954-568-0757
Fl. Certificate of Authorization # 26787

BTE PROJECT #:
16-0410

DATE:
07-08-16

SHEET #:

C-4

REVISIONS			
DATE	DRC SET	DRC RESUB SET	SP REVIEW SUBMIT
#	7.18.16	8.17.16	9.7.16

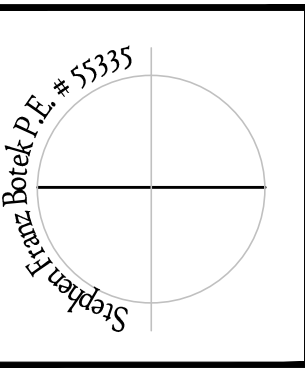

WATER AND SANITARY SEWER DETAILS
THE ICEBOX CAFE AND CULINARY CENTER
NE 3rd St
Hallandale Beach, FL

Botek Thurlow Engineering, Inc.
3400 NW 9th Avenue, Suite 102, Ft. Lauderdale, FL 33309
www.botekthurlow-eng.com P: 954-568-6888 F: 954-568-0777
FL Certificate of Authorization # 20787

BTE PROJECT #:
16-0410

DATE:
07-08-16

SHEET #:
C-5

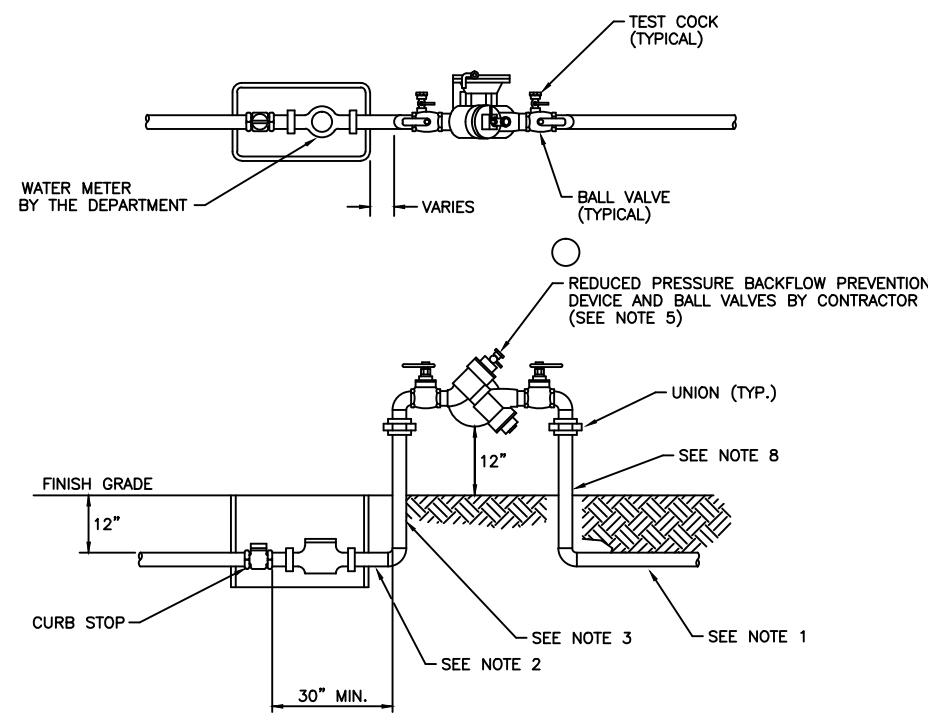

- NOTES:
1. TYPE "K" COPPER TUBING (SOFT DRAWN) OR POLYETHYLENE TUBING SDR 9 COPPER TUBE SIZE.
 2. IF THIS DISTANCE IS LESS THAN 3 FEET ONLY COPPER TUBING SHALL BE PERMITTED.
 3. BOTH RISERS SHALL BE TYPE "K" COPPER TUBING (HARD DRAWN) WITH COPPER/BRASS SOLDER FITTINGS AND ADAPTERS. ONLY LEAD FREE SOLDER AND FLUX SHALL BE PERMITTED.
 4. BOTH 1 1/2" AND 2" CUSTOM METER SETTERS SHALL BE EQUIPPED WITH LOCK WING BALL VALVES.
 5. APPROVED BACKFLOW PREVENTION DEVICES PER CITY OF HALLANDALE BEACH.
 6. WHEN THE DEVICE IS INSTALLED PARALLEL TO A BUILDING WALL THERE SHALL BE A MIN. OF 6" BETWEEN THE EDGE OF THE DEVICE AND THE BUILDING WALL.
 7. BACKFLOW PREVENTION DEVICE SHALL BE EQUIPPED WITH BALL VALVES IN LIEU OF GATE VALVES.
 8. BACKFLOW PREVENTION DEVICE SHALL BE SUPPORTED AT BOTH RISERS WITH STAINLESS STEEL UNISTRUT RISERS TO BE SECURED TO UNISTRUT WITH STAINLESS STEEL (304) MOUNTING HARDWARE AND NEOPRENE INSULATORS BETWEEN ALL DISSIMILAR METALS.

R.P.Z. DOMESTIC BACKFLOW PREVENTOR DETAIL - 3/4" - 2"

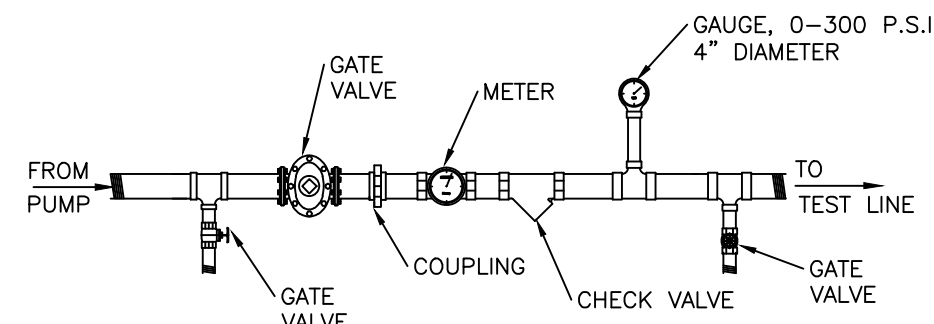

NOTE:
PRESSURE TEST TO INCLUDE SERVICES TO ANGLE STOP.

PRESSURE TEST DETAIL

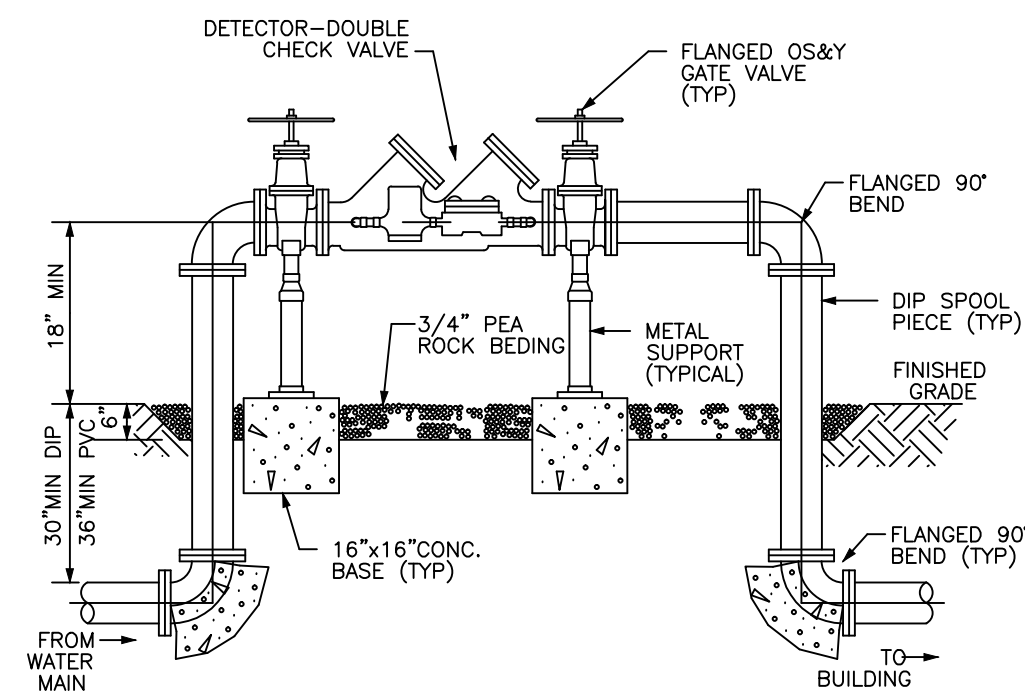

- NOTES:
1. 5" CHAIN LINK FENCE TO BE GALVANIZED.
 2. ALL PIPING SHALL BE D.I.P. CL 350 AS APPLICABLE TO MINIMUM STANDARDS.
 3. ALL LOW FLOW METER PIPING SHALL BE BRASS OR COPPER.
 4. PIPING & ASSEMBLY SHALL BE PAINTED WITH LINEAR POLYURETHANE SYSTEM.
 5. CONTROL VALVES TO HAVE TAMPERS IF FIRE ALARM PROVIDED.
 6. CONTROL VALVES OR FENCE TO BE CHAINED AND LOCKED.

FIRE LINE DOUBLE DETECTOR CHECK VALVE DETAIL
N.T.S.

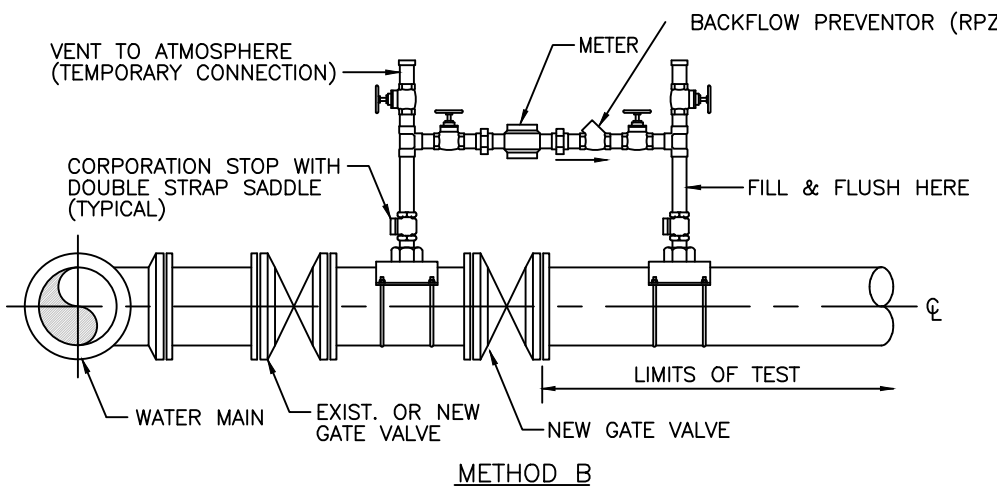

- NOTES:
1. WATER MAIN TO BE PRESSURE TESTED AND DISINFECTED ACCORDING TO BROWARD COUNTY PUBLIC HEALTH UNIT REGULATIONS, AWWA, AND MUNICIPAL SPECIFICATIONS IN EFFECT.
 2. BACTERIOLOGICAL TESTS ARE TO BE PERFORMED BY THE CONTRACTOR AND AN APPROVED TESTING LABORATORY.
 3. REMOVE TEMPORARY CONNECTION AT SADDLE ON NEW MAINS AFTER FILLING AND FLUSHING HAS BEEN COMPLETED AND REPLACE WITH BRASS PLUG.
 4. PROVIDE ALL NECESSARY THRUST BLOCKS OR OTHER RESTRAINTS.
 5. FILLING AND FLUSHING LOCATIONS SHALL BE COORDINATED BY THE CONTRACTOR, ENGINEER, AND CITY.
 6. VENT TO ATMOSPHERE SHALL REMAIN OPEN DURING ALL PHASES OF PRESSURE TESTING.

FILLING AND FLUSHING CONNECTION
NTS

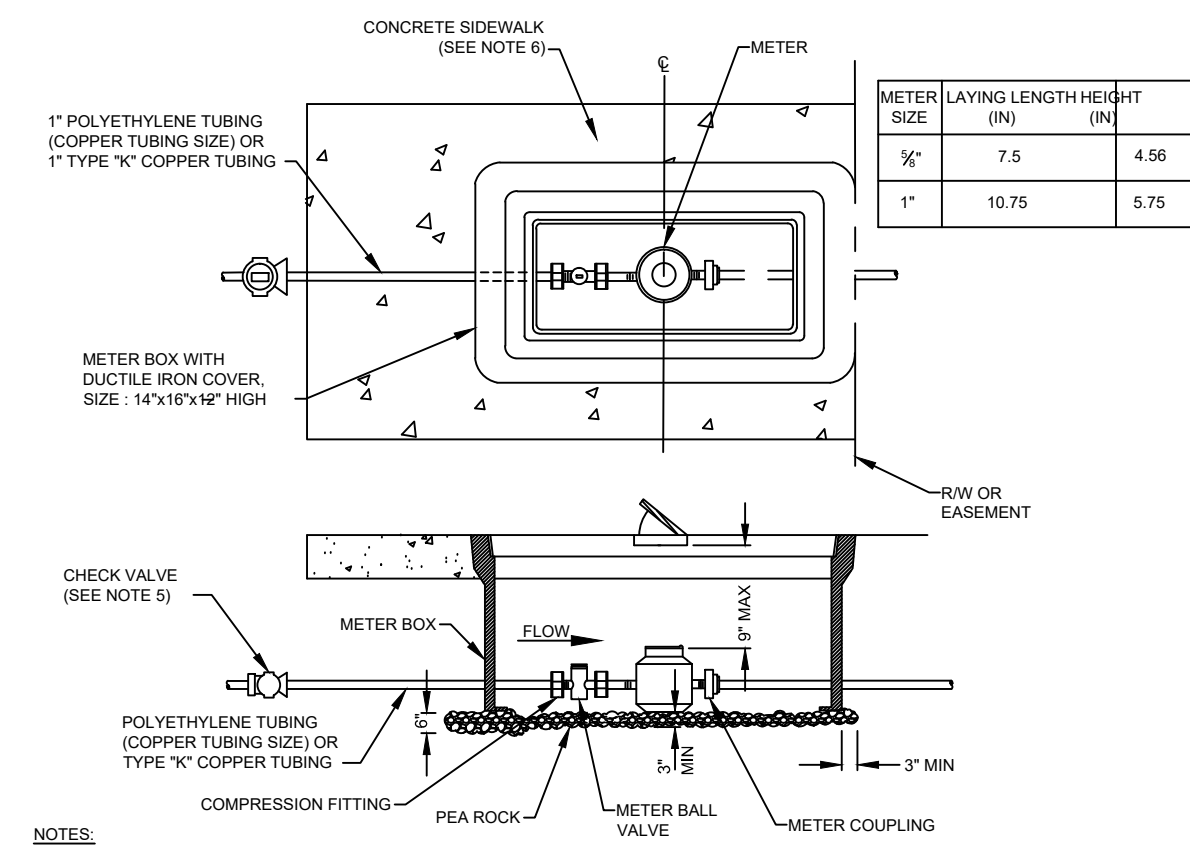

- NOTES:
1. RW LINE OR EASEMENT LINE IS THE CUSTOMER'S SIDE OF METER BOX.
 2. CURVE IN SERVICE LINE SHALL BE AS CLOSE TO METER BOX AS PRACTICAL WITH A MINIMUM RADIUS SHALL BE 14" FOR 1" TUBING.
 3. WHEN SIDEWALKS ARE PRESENT, OR PLANNED FOR IN THE RW, THE BACK EDGE OF THE METER BOX SHALL LINE UP WITH THE BACK EDGE OF THE SIDEWALK.
 4. METER SHALL BE CENTERED IN BOX DIRECTLY UNDER THE ACCESS LID.
 5. THE CHECK VALVE IS TO BE INSTALLED 5 FEET BEFORE THE METER BALL VALVE.
 6. WHEN THERE ARE NO SIDEWALKS, CONSTRUCT 6" WIDE X 6" THICK CONCRETE COLLAR AT GRADE.

WATER METER INSTALLATION FOR 1" METER
NTS

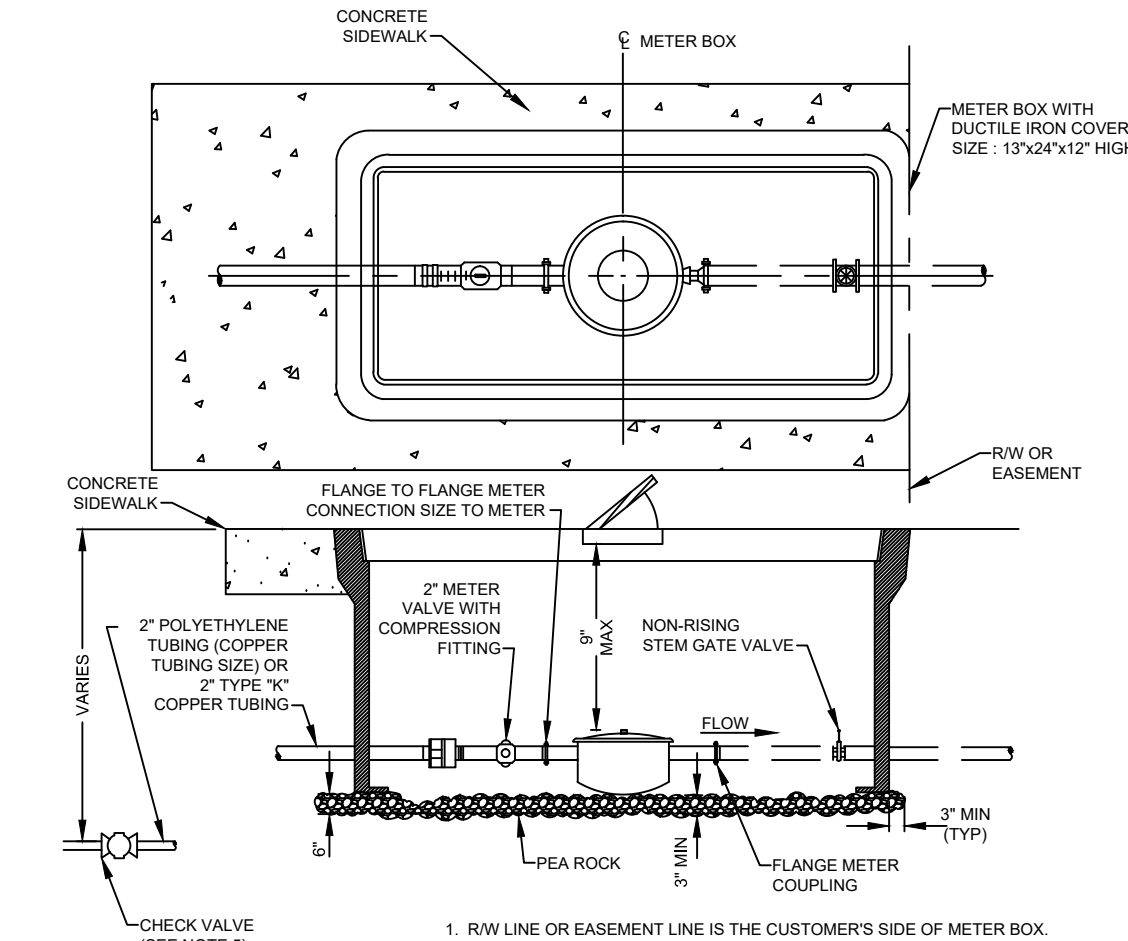

METER SIZE	LAYING LENGTH (IN)	HEIGHT (IN)
1 1/2"	13	6 1/2"
2"	17	7 1/2"

1. RW LINE OR EASEMENT LINE IS THE CUSTOMER'S SIDE OF METER BOX.
2. CURVE IN SERVICE LINE SHALL BE AS CLOSE TO METER BOX AS PRACTICAL WITH A MINIMUM RADIUS SHALL BE 21" FOR 2" TUBING.
3. WHEN SIDEWALKS ARE PRESENT, OR PLANNED FOR IN THE RW, THE BACK EDGE OF THE METER BOX SHALL LINE UP WITH THE BACK EDGE OF THE SIDEWALK.
4. METER SHALL BE CENTERED IN BOX DIRECTLY UNDER THE ACCESS LID.
5. THE CHECK VALVE IS TO BE INSTALLED 5 FEET BEFORE THE METER VALVE.
6. WHEN THERE ARE NO SIDEWALKS, CONSTRUCT 6" WIDE X 6" THICK CONCRETE COLLAR AT GRADE.

METER INSTALLATION FOR 2" METERS
NTS

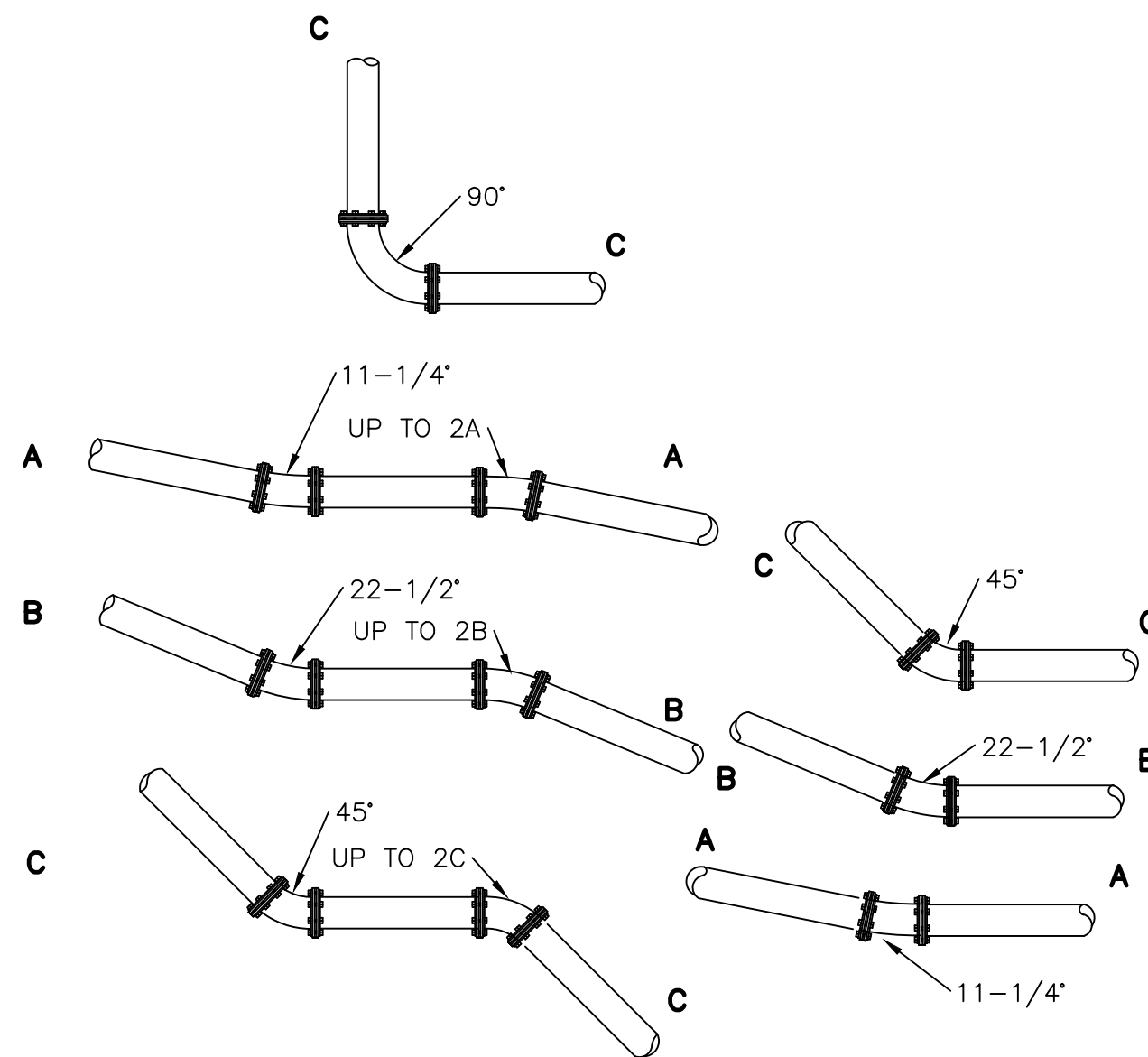

OFFSETS DEFLECTIONS

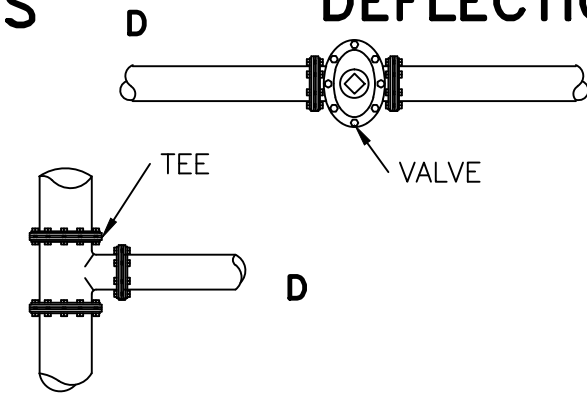

DEAD ENDS

SIZE	DISTANCE IN FEET			
	A & B	C	D	
4"	18	18	54	
6"	18	18	72	
8"	18	36	90	
10"	18	36	108	
12"	18	36	126	
14"	18	54	144	
16"	18	54	162	
18"	18	54	180	
20"	18	72	198	
24"	18	72	216	

- NOTE:
1. FOR PIPE SIZE OVER 24" SEE SPECIFICATIONS
 2. RESTRAIN AS SHOWN ON DRAWINGS.

MINIMUM RESTRAINED JOINT LENGTH FOR PRESSURE MAINS

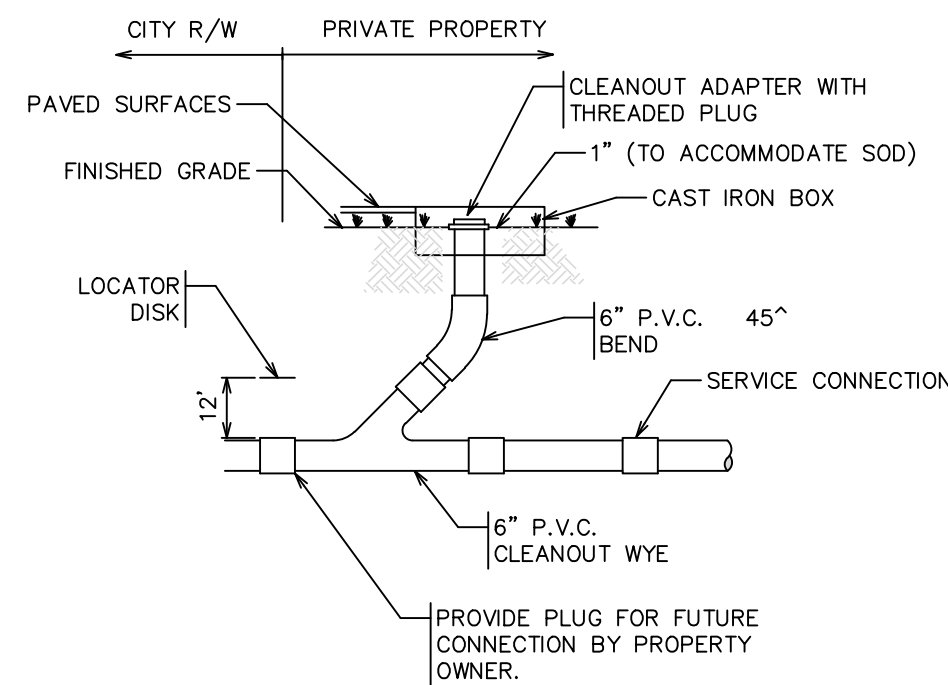

- NOTES:
1. PROVIDE APPROVED PLUG OR JOINT FOR DISSIMILAR GRAVITY SEWER PIPE FOR SERVICE CONNECTION.
 2. CLEAN-OUT ASSEMBLY SHALL BE INSTALLED BY PROPERTY OWNER.

TYPICAL CLEANOUT INSTALLATION

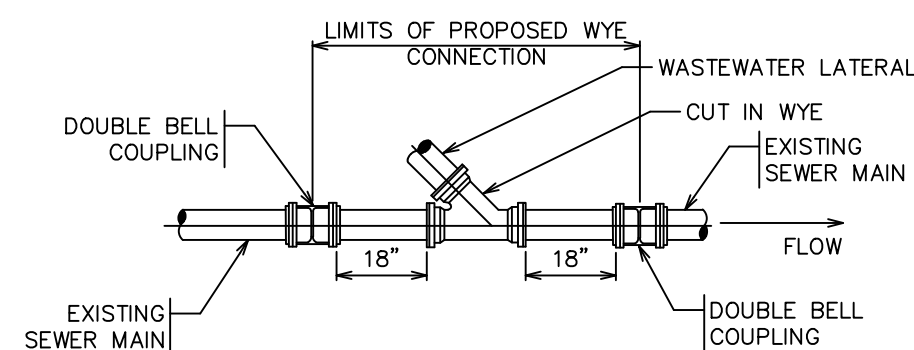

NEW LATERAL ON EXISTING GRAVITY WASTEWATER MAIN

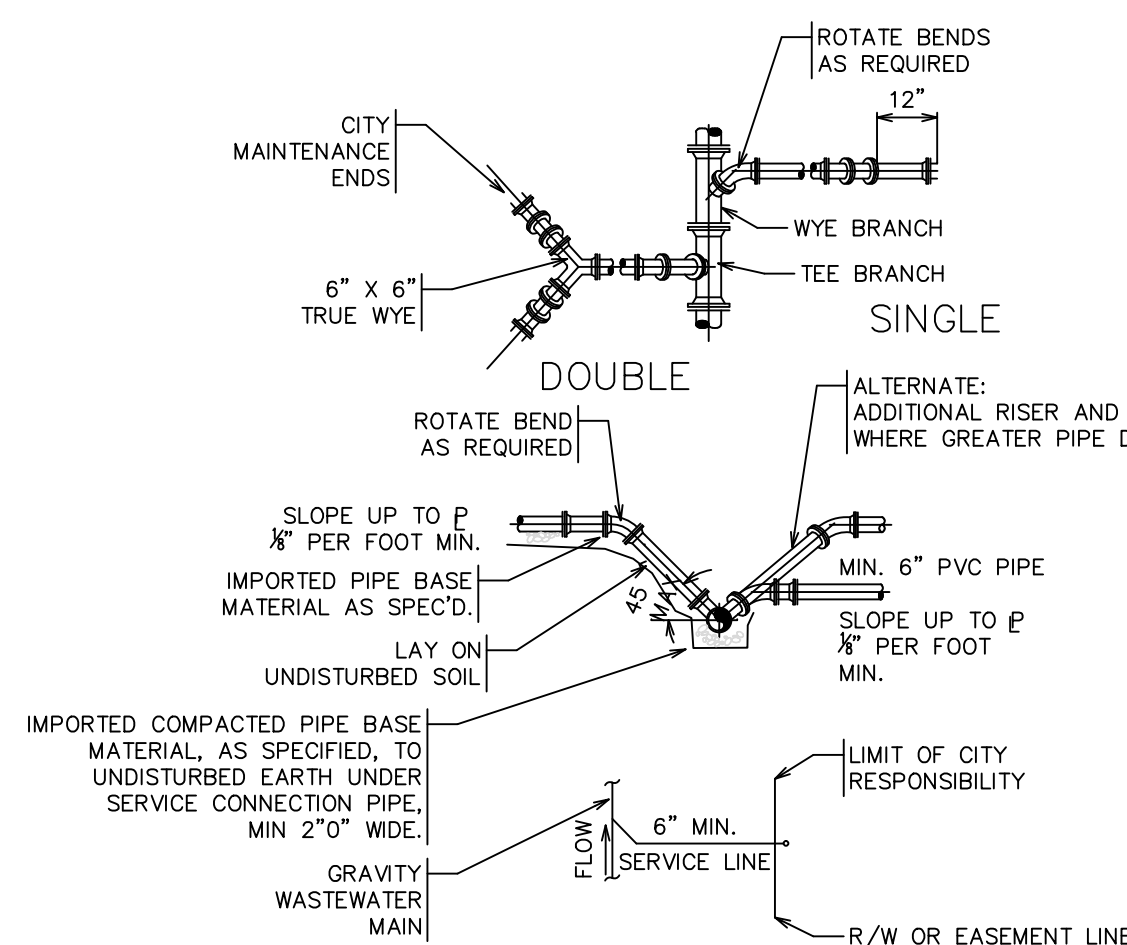

- NOTES:
1. WASTEWATER MAIN WYE BRANCH TO MATCH MAIN PIPE MATERIAL.
 2. NO 90° BENDS SHALL BE USED FOR WASTEWATER SERVICE AND CLEANOUT INSTALLATIONS.
 3. SERVICE LATERALS SHALL TERMINATE AT 12" INSIDE THE PROPERTY LINE AT A DEPTH OF 3 FEET EXCEPT WHERE A DEEPER INVERT IS REQUIRED BY EXISTING BUILDING CONDITIONS.

TYPICAL WASTEWATER SERVICE CONNECTION

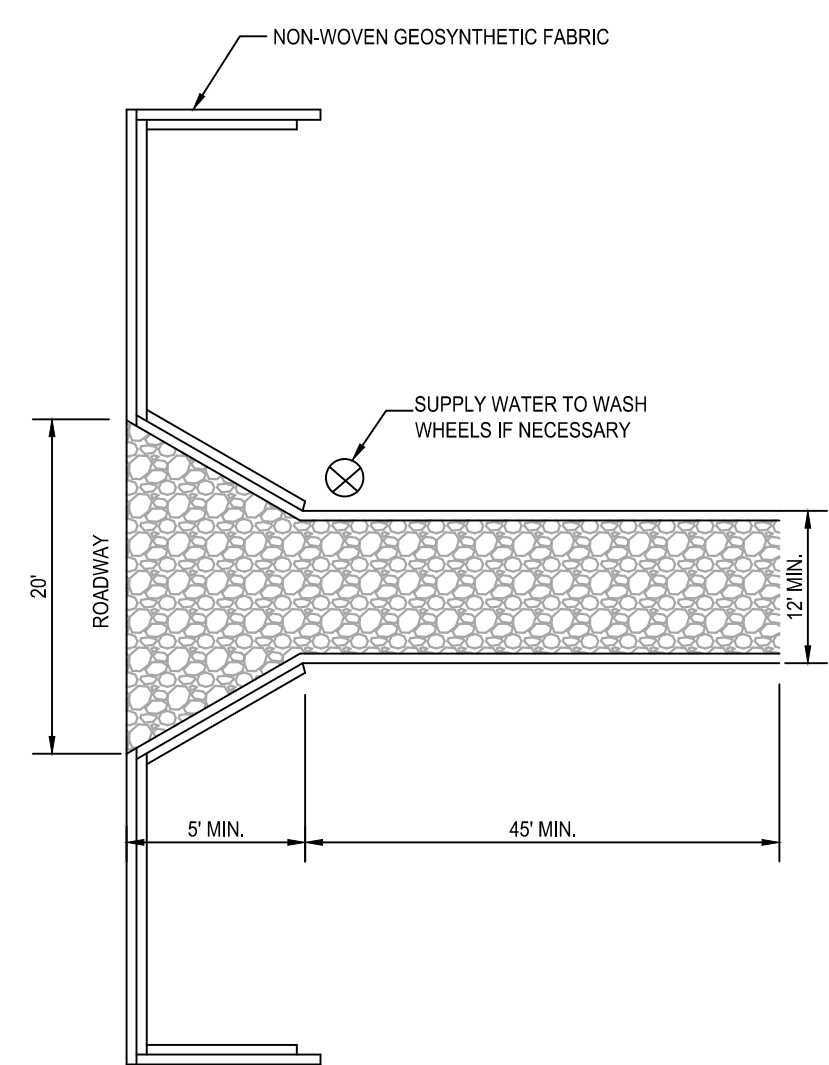

NTS

- NOTES:

- SILT FENCH INSTALLATION DETAIL D 9.1a**

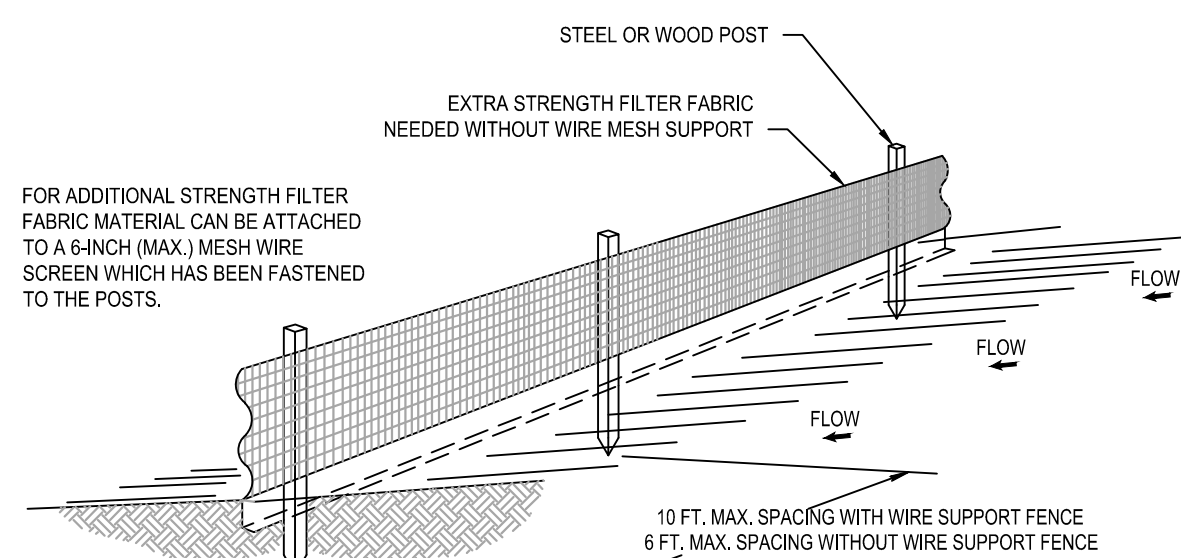

A cross-sectional diagram of a fence post installation. A vertical fence post is shown on the right. To its left, a trench is dug into the ground. The trench is labeled with dimensions: "DIG 4\" WIDE & 4\" DEEP TRENCH, BURY BOTTOM 8\" OF FABRIC, AND ANCHOR WITH COMPACTED BACKFILL MATERIAL". The trench is filled with a material labeled "FABRIC". A horizontal line indicates the ground surface, with an arrow pointing to it labeled "RUNOFF". The distance from the ground surface to the top of the fence post is labeled "2'-0\" MIN.". The distance from the ground surface to the bottom of the trench is labeled "1'-0\"". The width of the trench is labeled "4\"".

-
- Diagram illustrating the installation of the second fence line:
- Place the end post of the second fence inside the end post of the first fence.
 - Rotate both posts at least 180 degrees in a clockwise direction to create a tight seal with the fabric material.
 - Direction of runoff waters is indicated by an arrow pointing left.
 - Drive both posts about 19 inches into the ground and bury the flap.

POLLUTION CONTROL NOTES:

-

- ### INLET FILTER DETAIL

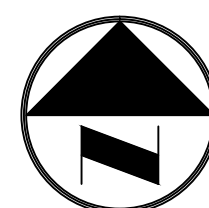
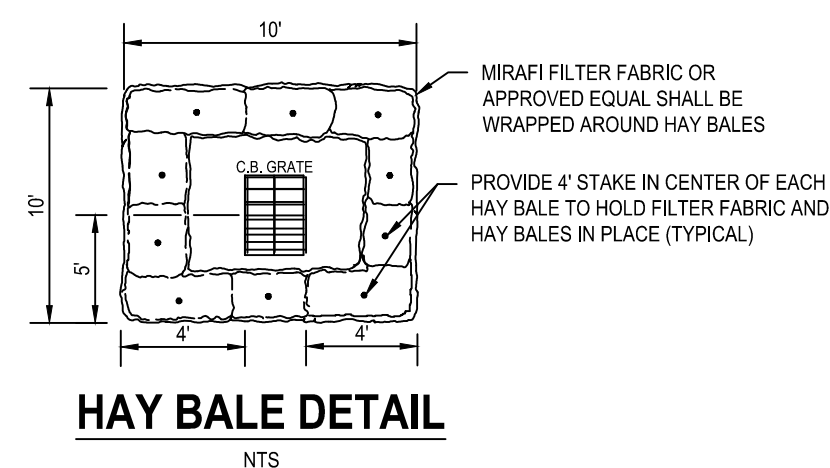

**THE ICEBOX CAFE AND CULINARY
CENTER**
NE 3rd St
Hallandale Beach, FL

**Botek Thurlow
Engineering, Inc.**
3409 NW 9th Avenue, Suite 102, Ft. Lauderdale, FL 33309
www.botekthurlow-eng.com P: 954-568-0888 F: 954-568-0707
FL Certificate of Authorization # 26787

BTE PROJECT #:
16-0410

DATE:
07-08-16

SHEET #:

C-6